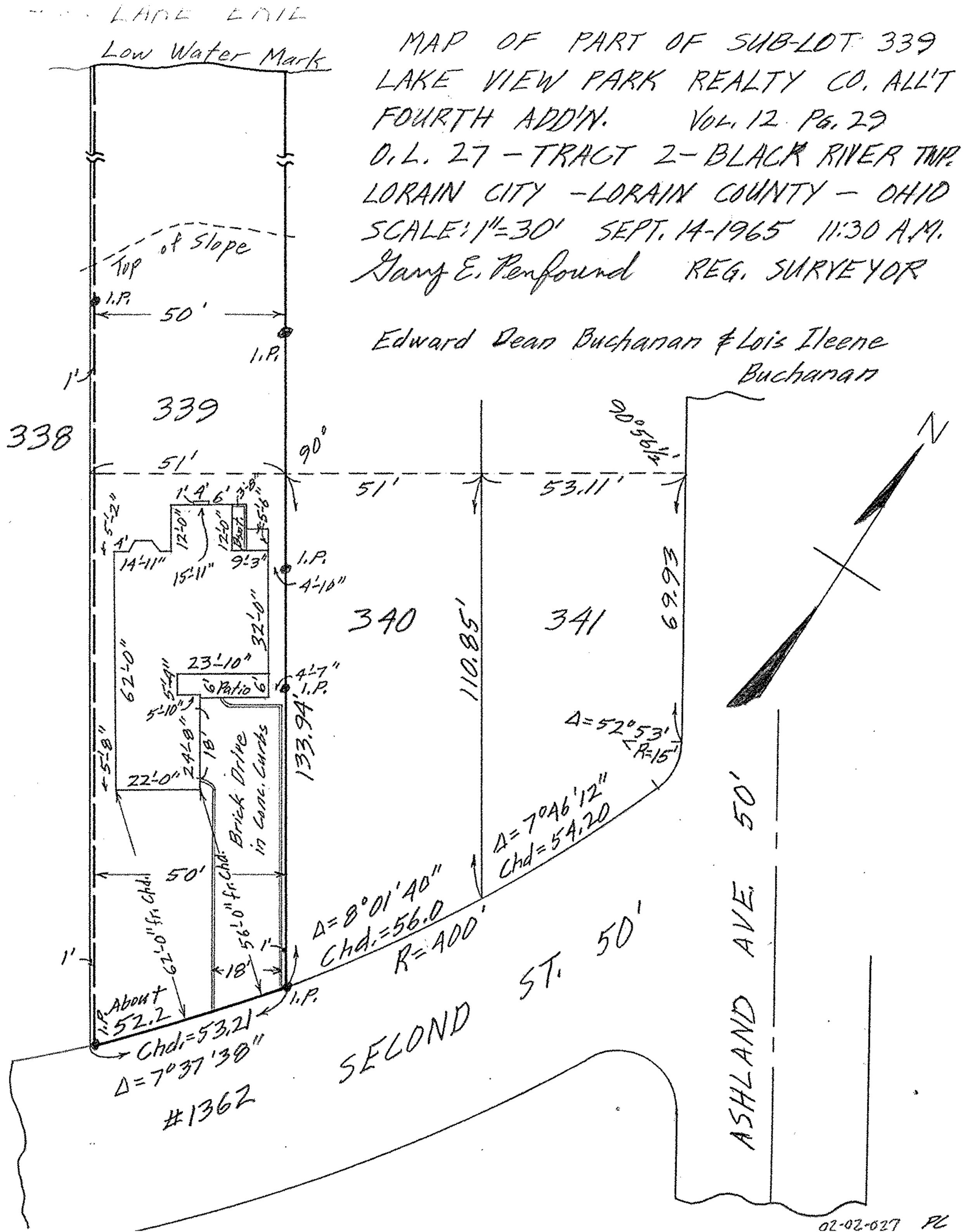MAP OF PART OF SUB-LOT 339
LAKE VIEW PARK REALTY CO. ALL'T
FOURTH ADD'N. VOL. 12 PG. 29
O.L. 27 – TRACT 2 – BLACK RIVER TWP.
LORAIN CITY – LORAIN COUNTY – OHIO
SCALE: 1" = 30' SEPT. 14-1965 11:30 A.M.
Gary E. Penfound REG. SURVEYOR