

JOHN A & PAULINA D. ANDREWS.

DEED VOL. 1358 PL. 721

N 89° 33' 30" E

Sprague

Rd 60'

LORAIN COUNTY

Donald R & Rebecca Bias  
DVs 1 B19 Pg 254

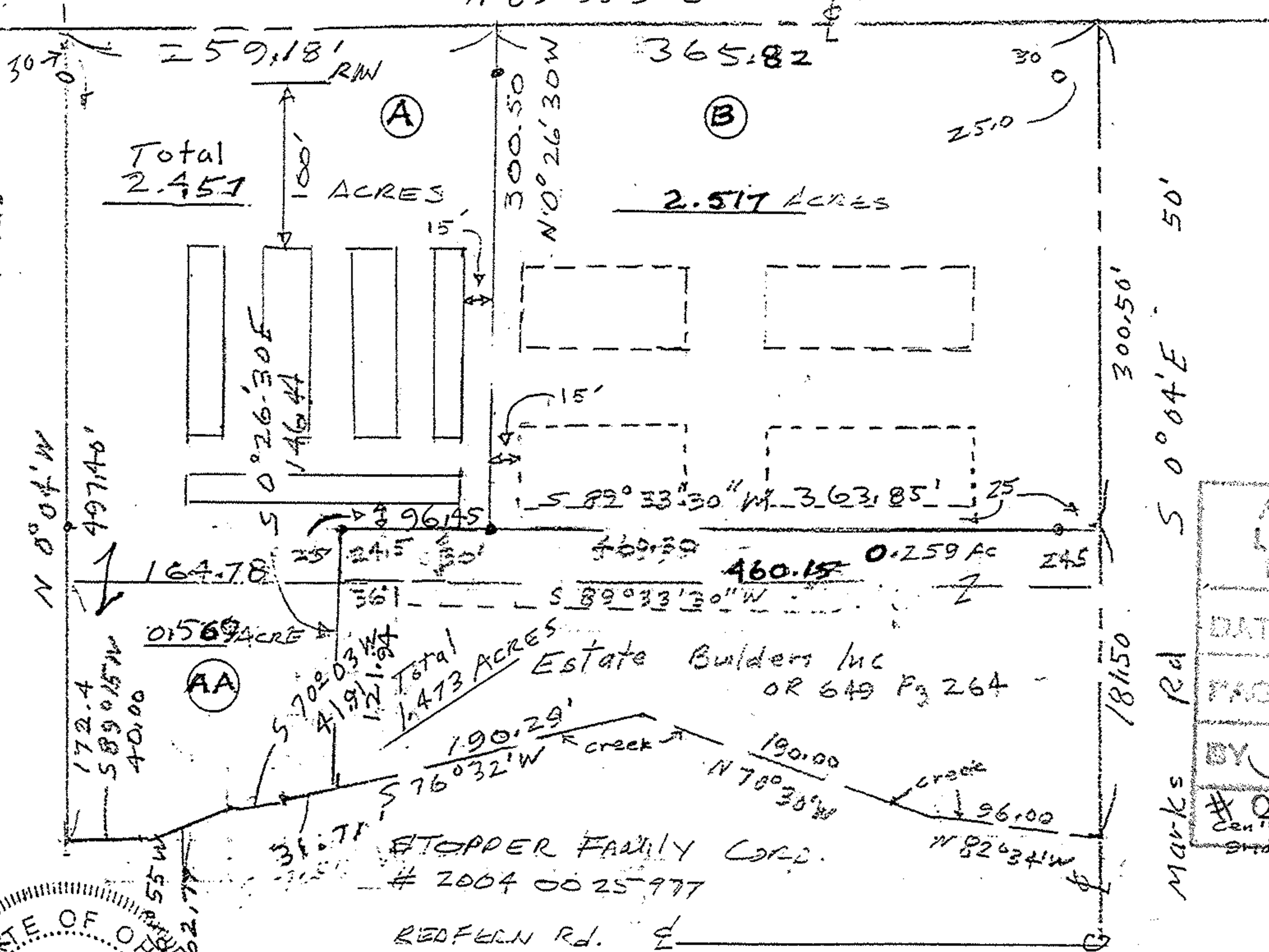

No 02172

APPROVED  
LORAIN CO.  
MANAGER

DATE 6-19-06

PAGE 1200-001-B

BY JHAFfield

# 06-02172

Center of  
bridge

Marks red

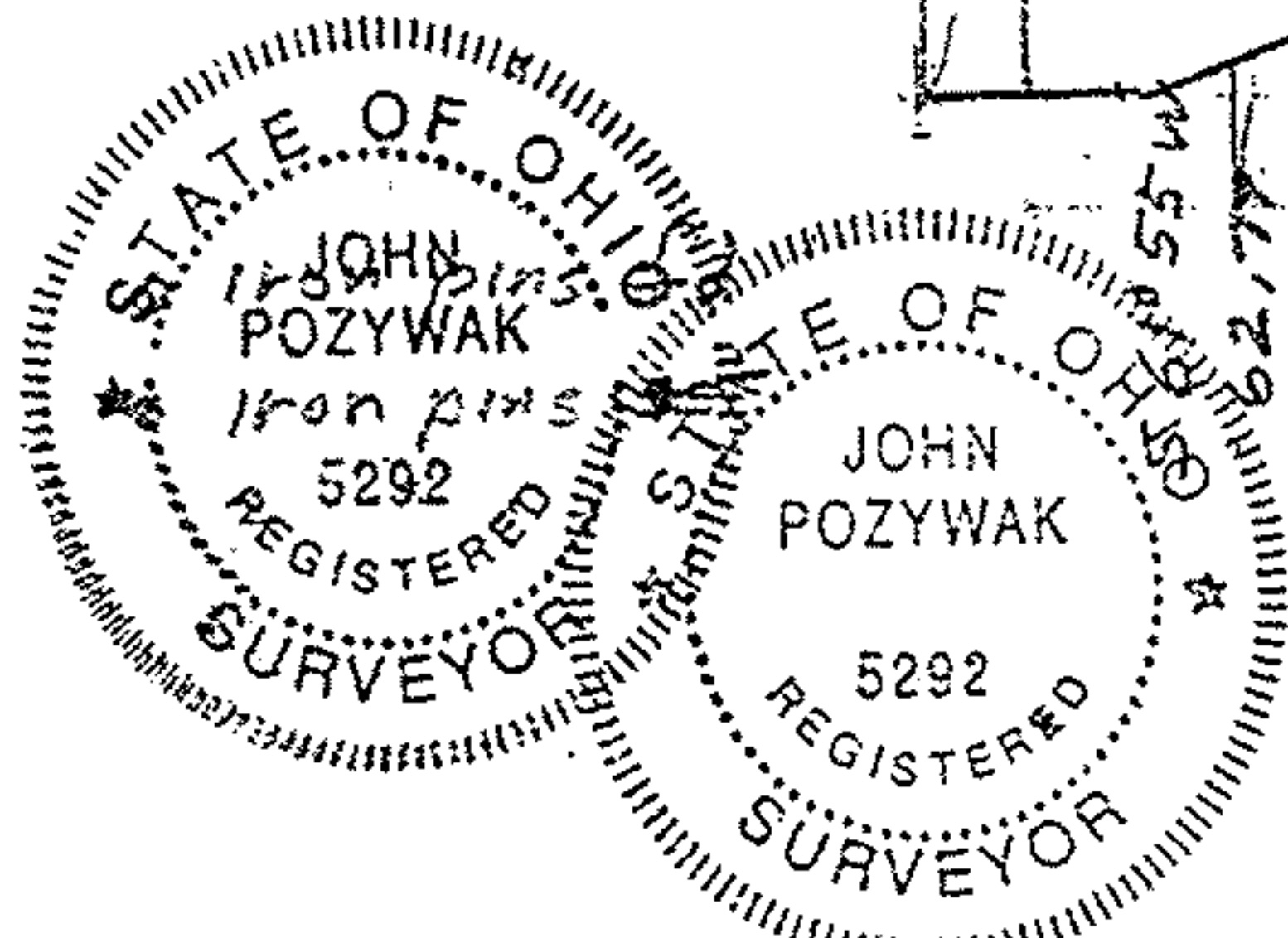

John Pozywak

STOPPER FAMILY CORP.  
# 2004 0025977

REDFERN RD.

Survey for John Andrews  
Original: Lot 1 Columbia Tract  
Lorain County OHIO  
Scale 1" = 100 July 2005  
Rev 2005 AUG