

# BUTTERNUT RIDGE ROAD 50'

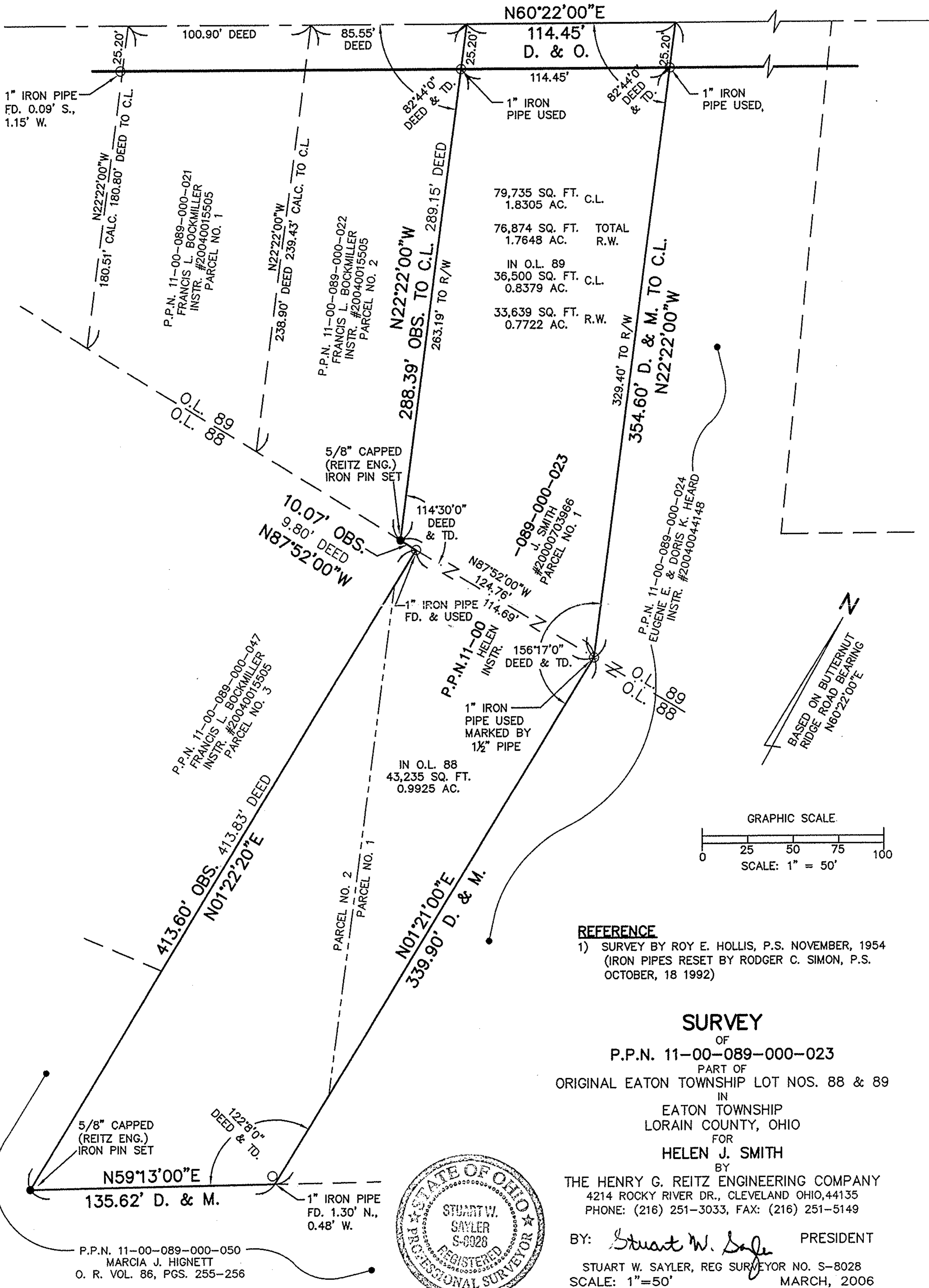

79,735 SQ. FT. C.L.  
1.8305 AC.  
76,874 SQ. FT. TOTAL R.W.  
1.7648 AC.  
IN O.L. 89  
36,500 SQ. FT. C.L.  
0.8379 AC.  
33,639 SQ. FT. R.W.  
0.7722 AC.

IN O.L. 88  
43,235 SQ. FT.  
0.9925 AC.

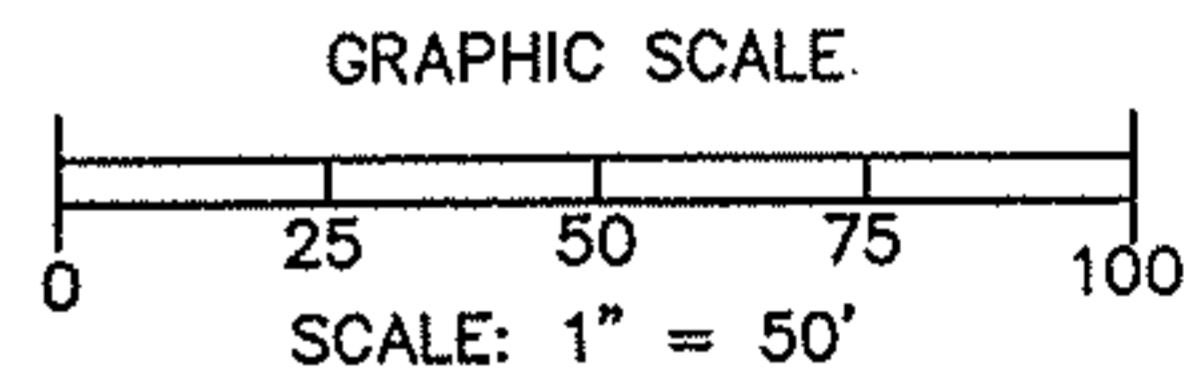
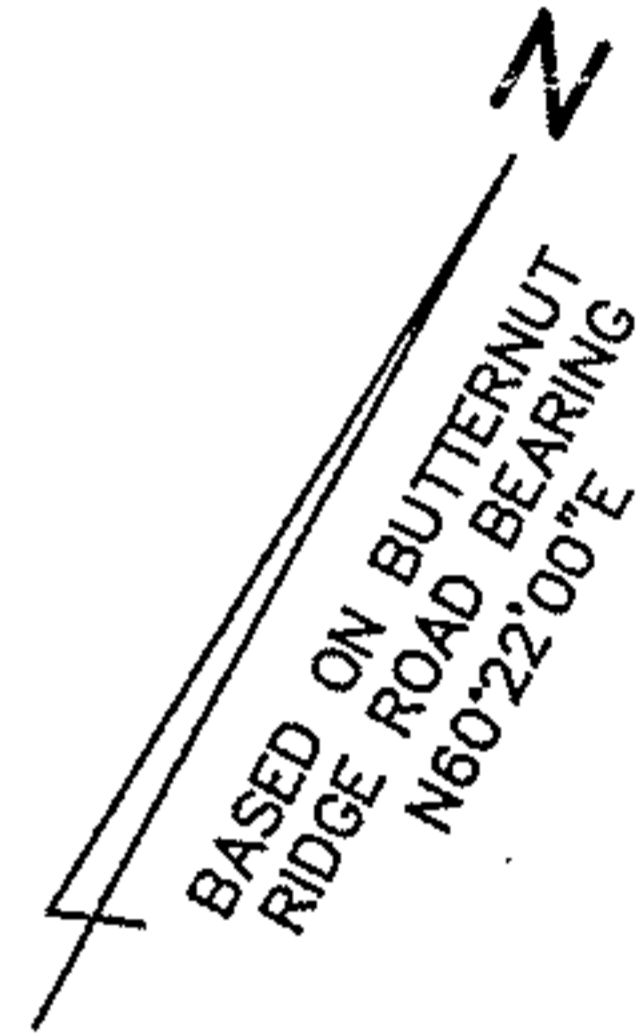

**REFERENCE**  
1) SURVEY BY ROY E. HOLLIS, P.S. NOVEMBER, 1954  
(IRON PIPES RESET BY RODGER C. SIMON, P.S. OCTOBER, 18 1992)

**SURVEY**  
OF  
P.P.N. 11-00-089-000-023  
PART OF  
ORIGINAL EATON TOWNSHIP LOT NOS. 88 & 89

IN  
EATON TOWNSHIP  
LORAIN COUNTY, OHIO  
FOR  
**HELEN J. SMITH**

BY  
**THE HENRY G. REITZ ENGINEERING COMPANY**  
4214 ROCKY RIVER DR., CLEVELAND OHIO, 44135  
PHONE: (216) 251-3033, FAX: (216) 251-5149

BY: *Stuart W. Saylor* PRESIDENT  
STUART W. SAYLER, REG SURVEYOR NO. S-8028  
SCALE: 1"=50' MARCH, 2006

