

P.P.N. 03-00-037-101-027

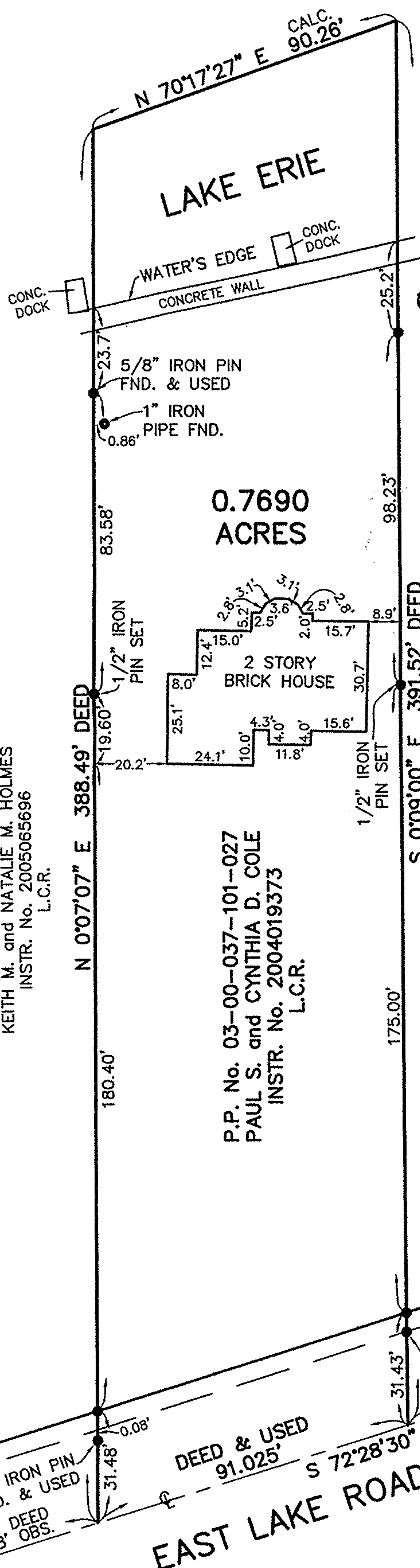

MAP OF SURVEY
FOR
PAUL S. COLE

SITUATED IN THE CITY OF SHEFFIELD LAKE, COUNTY OF LORAIN
AND STATE OF OHIO AND KNOWN AS BEING PART OF ORIGINAL
SHEFFIELD TOWNSHIP LOT No. 37.

The Western Reserve Surveying Company
CLEVELAND, OHIO

GRAPHIC SCALE



(IN FEET)
1 inch = 30 ft.
JUNE, 2006

● INDICATES 5/8" Ø IRON
PIN WITH CAP SET
UNLESS NOTED.



P.P. No. 03-00-037-101-025
KEITH M. and NATALIE M. HOLMES
INSTR. No. 2005065696
L.C.R.

P.P. No. 03-00-037-101-027
PAUL S. and CYNTHIA D. COLE
INSTR. No. 2004019373
L.C.R.

P.P. No. 03-00-037-101-026
JOSEPH N. and SUSAN V. SIVO
INSTR. No. 2002860300
L.C.R.

O.L. 37
O.L. 36