

PLAT OF BOUNDARY SURVEY  
**MARGARET S. BECKER**  
 PART OF ORIGINAL LOT 13, AMHERST TOWNSHIP,  
 LORAIN COUNTY, OHIO

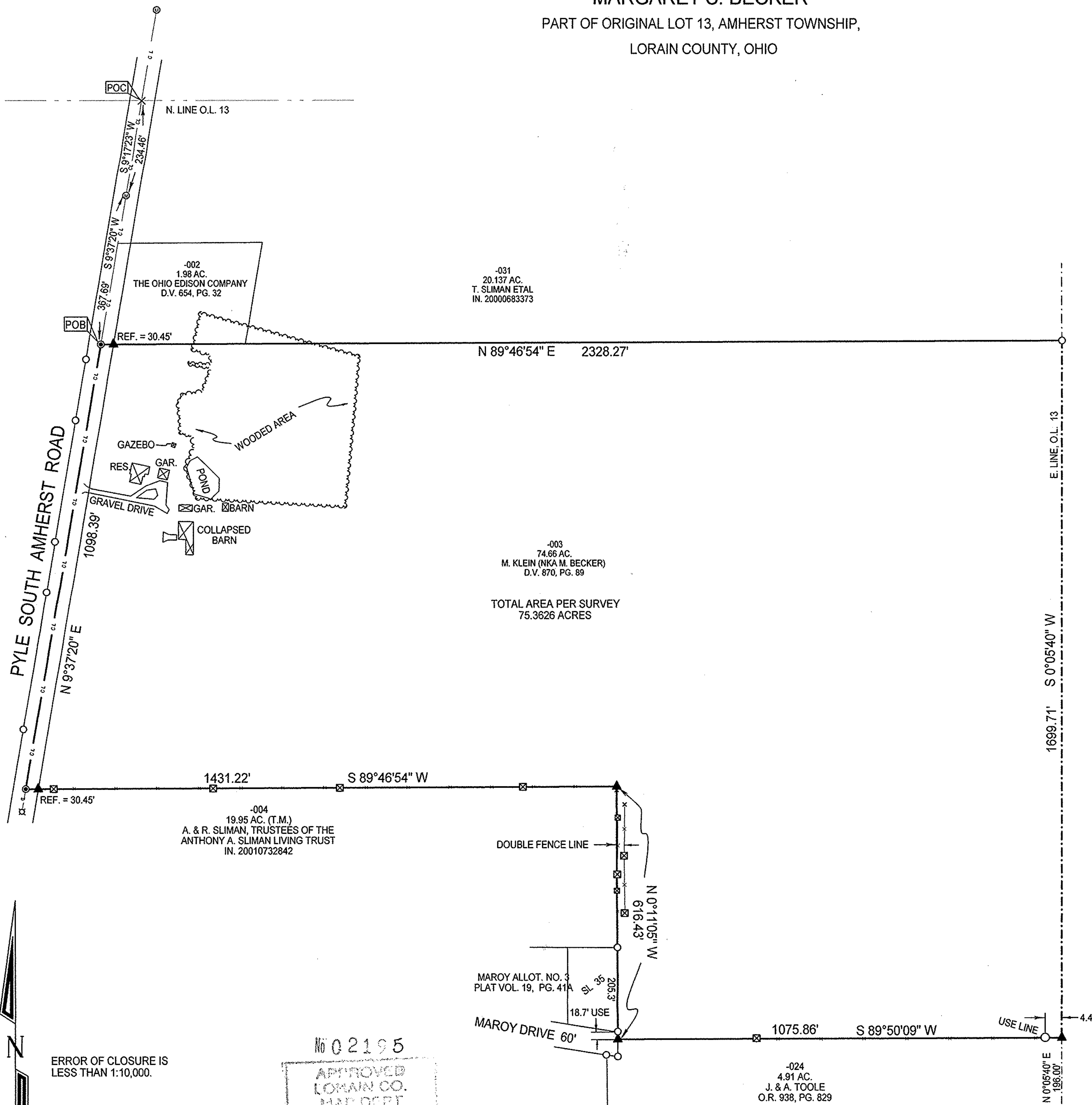

-031  
 20.137 AC.  
 T. SLIMAN ETAL  
 IN. 20000683373

-003  
 74.66 AC.  
 M. KLEIN (NKA M. BECKER)  
 D.V. 870, PG. 89

TOTAL AREA PER SURVEY  
 75.3626 ACRES

-004  
 19.95 AC. (T.M.)  
 A. & R. SLIMAN, TRUSTEES OF THE  
 ANTHONY A. SLIMAN LIVING TRUST  
 IN. 20010732842

MAROY ALLOT. NO. 3  
 PLAT VOL. 19, PG. 41A

-024  
 4.91 AC.  
 J. & A. TOOLE  
 O.R. 938, PG. 829

**Legend**

- Existing Woven Wire Fence
- ⊗ Railroad Spike Found
- Iron Pipe Found
- ⊠ Fence Post Found
- Ⓜ Iron Pin In Monument Box Found
- ⊙ Magnetic PK Spike Set
- ▲ 5/8" Iron Pin Set with Cap Stamped "Kelsner 7871"



No 02195  
 APPROVED  
 LORAIN CO.  
 MAP DEPT  
 DATE 8-206  
 PAGE 5-00-03B  
 BY JHATfield  
 # 06-02195

**LAUNDON • SIMON • KELSNER & ASSOC., INC.**  
 PROFESSIONAL LAND SURVEYORS  
 110 MIDDLE AVE. • ELYRIA, OHIO • 44035  
 PHONE (440) 322-7625  
  
 Alex Kelsner RLS #7871

ERROR OF CLOSURE IS  
 LESS THAN 1:10,000.

BEARINGS  
 ARE  
 ASSUMED.

SCALE 1"=200'

|          |        |
|----------|--------|
| DATE:    | 4/6/01 |
| JOB NO.: | 013347 |