

PLAT OF BOUNDARY SURVEY  
**MARGARET S. BECKER**  
 PART OF ORIGINAL LOT 13, AMHERST TOWNSHIP,  
 LORAIN COUNTY, OHIO

LINE TABLE		
Id	Bearing	Distance
L1	N 88°21'48" W	102.59'
L2	N 6°06'48" W	177.75'

**Legend**

- △ 5/8" Iron Pin Found with Cap Stamped "Kelsner 7871"
- ⊙ Magnetic PK Spike Found
- ⊙ Iron Pin In Monument Box Found
- ⊙ Magnetic PK Spike Set
- ▲ 5/8" Iron Pin Set with Cap Stamped "Kelsner 7871"

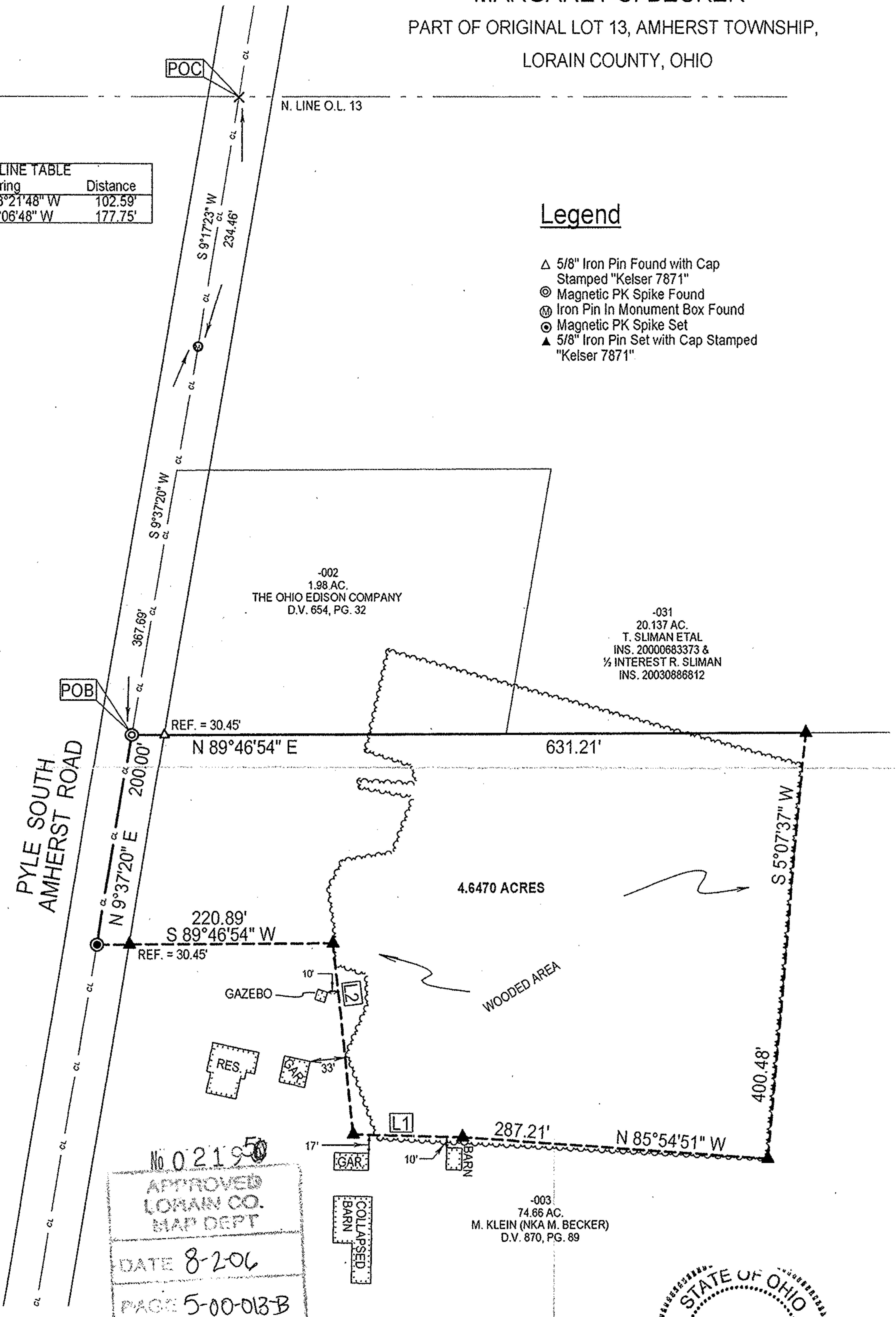

No. 02195  
 APPROVED  
 LORAIN CO.  
 MAP DEPT  
 DATE 8-206  
 PAGE 5-00-013-B  
 BY JHATfield  
 #06-02195

ERROR OF CLOSURE IS  
 LESS THAN 1:10,000

BEARINGS  
 ARE  
 ASSUMED.

SCALE 1"=150'



ANY INFORMATION OR DATA ON THIS DRAWING IS NOT INTENDED TO BE SUITABLE FOR REUSE BY OTHERS ON EXTENSIONS OF THIS PROJECT OR FOR USE ON ANY OTHER PROJECT. ANY REUSE WITHOUT WRITTEN VERIFICATION AND ADAPTATION BY THE SURVEYOR FOR THE SPECIFIC PURPOSE INTENDED WILL BE AT THE USER'S SOLE RISK AND WITHOUT LIABILITY OR LEGAL EXPOSURE TO THE SURVEYOR.

THIS DOCUMENT IS NOT SUITABLE FOR MORTGAGE PURPOSES.  
 THIS DOCUMENT IS NOT CONSIDERED PUBLISHED.

**LAUNDON • SIMON • KELSER & ASSOC., INC.**

PROFESSIONAL LAND SURVEYORS

110 MIDDLE AVE. • ELYRIA, OHIO • 44035

PHONE (440) 322-7625

DATE:	2/23/05
JOB NO.:	05-3773

*Alex Kelsner*  
 Alex Kelsner RLS #7871