

MAP OF SURVEY AND LOT SPLIT

OF THE

NEW CAMDEN SUB-STATION

PREPARED FOR

LORAIN - MEDINA RURAL ELECTRIC CO-OP., INCORPORATED

SITUATED IN THE TOWNSHIP OF CAMDEN, COUNTY OF LORAIN, STATE OF OHIO AND BEING KNOWN AS PART OF ORIGINAL CAMDEN TOWNSHIP LOT 30, TRACT 11 AND BEING KNOWN AS PART OF THOSE LANDS DEEDED TO THE CALVIN K. DAVIDSON IRREVOCABLE TRUST IN DEED INSTRUMENT #970499962 OF LORAIN COUNTY DEED RECORDS


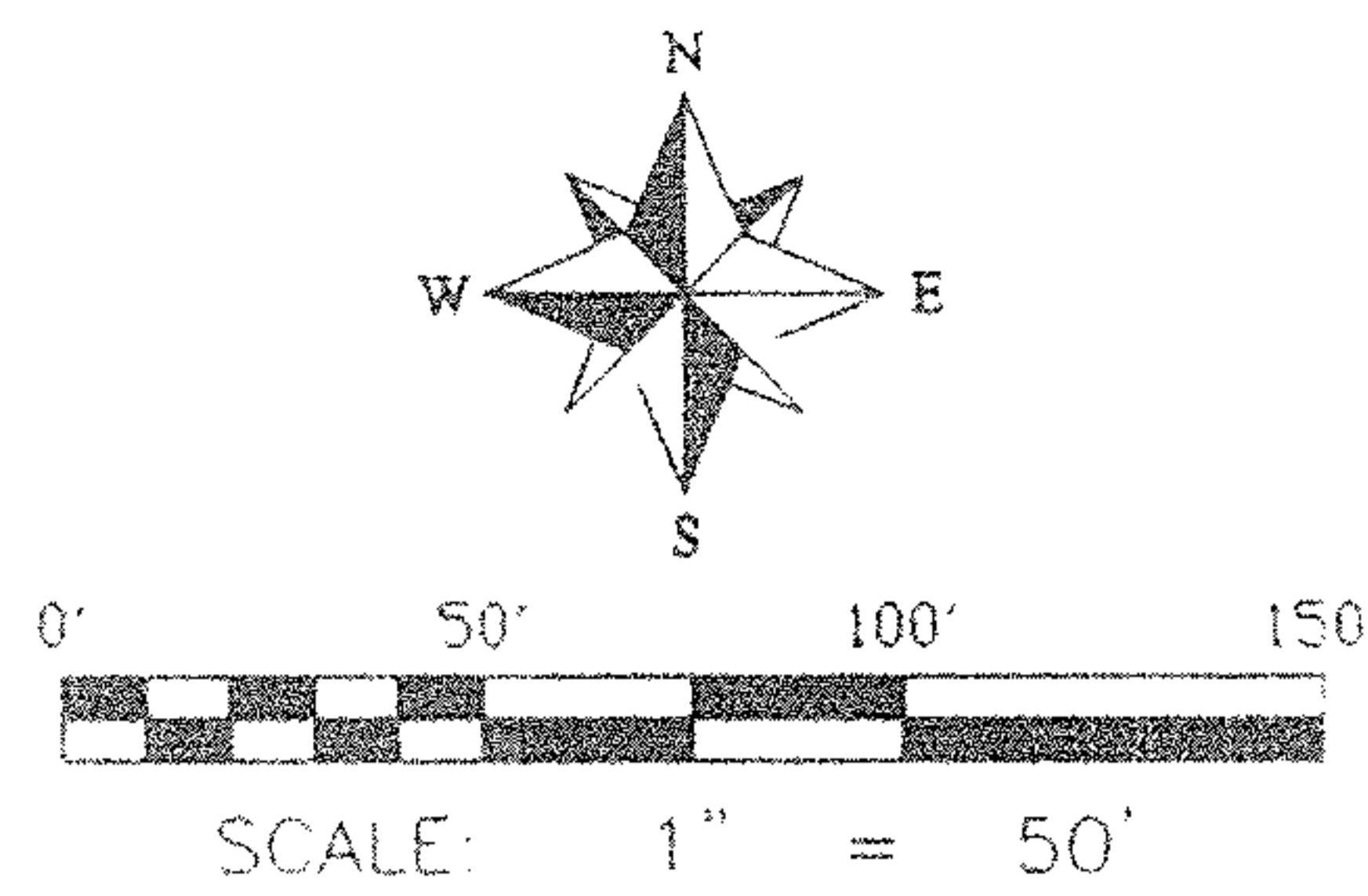

SURVEYOR'S STATEMENT

DISTANCES ARE EXPRESSED IN FEET AND DECIMAL PARTS THEREOF. BEARING ARE TO AN ASSUMED MERIDIAN AND ARE USED TO INDICATE ANGLES ONLY. PERMANENT MONUMENTS WERE FOUND OR SET AS INDICATED HEREON. I.P.S. INDICATES A 5/8" IRON PIN WITH IDENTIFICATION CAP SET. M.N.S. INDICATES A MAGNETIC NAIL SET. ALL OF WHICH I DECLARE TO BE CORRECT TO THE BEST OF MY ABILITY AND BELIEF.

THOMAS M. SNEZEK, R.L.S. #7051

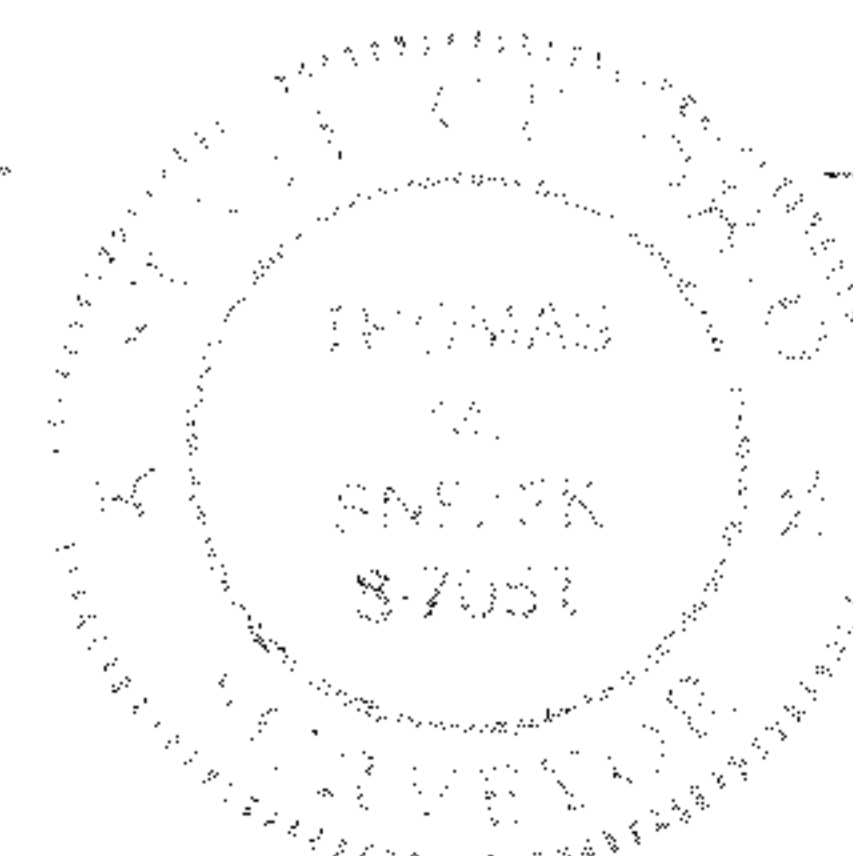

DATE

No 02192
 7-26-06
 13-D
 J. Hatfield
 # 06-02192

LOCATION MAP NTS

