

DIMENSIONS SHOWN ON THIS PLAT ARE EXPRESSED IN FEET AND DECIMAL PARTS THEREOF, ALL BEARINGS ARE TO AN ASSUMED MERIDIAN AND ARE USED TO INDICATE ANGLES ONLY. PERMANENT MONUMENTS WERE FOUND OR SET AT ALL POINTS INDICATED HEREON, ALL OF WHICH I CERTIFY TO BE CORRECT.

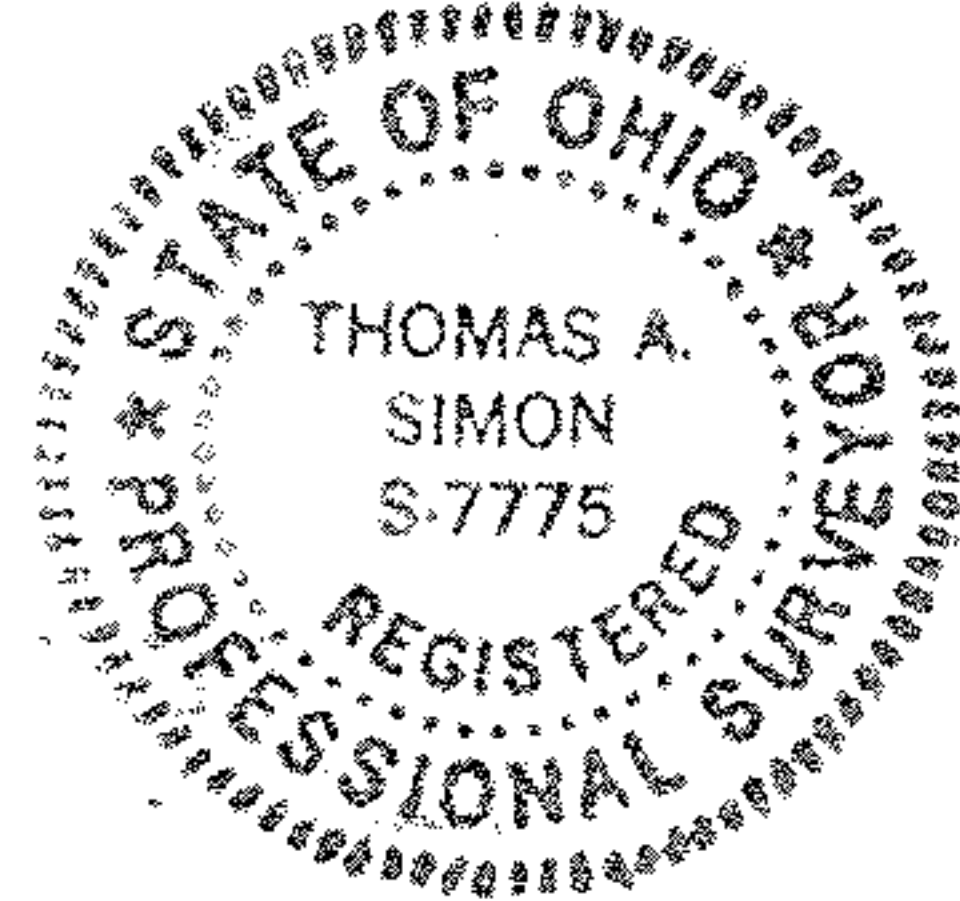

Thomas A. Simon
 THOMAS A. SIMON
 REG. PROFESSIONAL SURVEYOR
 NO. S-7775

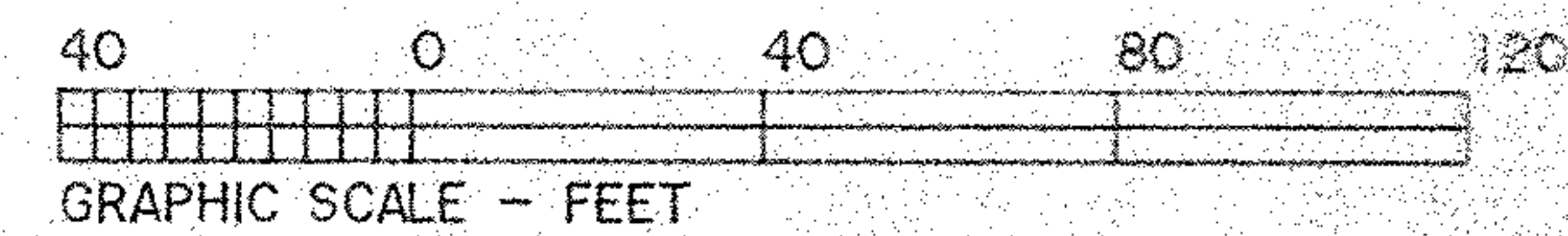

BASIS OF BEARINGS IS THE CENTERLINE OF 8th STREET (NORTH 88°38'01" EAST).



PLAT OF SURVEY & SPLIT FOR GERALD MIELCAREK, JR.

BEING KNOWN AS SUBLOTS 5, 6 AND 7, BLOCK 1 IN SELAH CHAMBERLAIN, TRUSTEE'S ADDITION AS RECORDED IN PLAT VOLUME 2 PAGE 11, OF LORAIN COUNTY RECORD OF PLATS

AND PART OF ORIGINAL BLACK RIVER TOWNSHIP LOT NO. 4, TRACT 1

CITY OF LORAIN COUNTY OF LORAIN STATE OF OHIO

MAY, 2006 SCALE: 1" = 40'

THOMAS SIMON & ASSOCIATES, INC.
 PROFESSIONAL LAND SURVEYORS

COBBLESTONE CORNER PROFESSIONAL CENTER
 39049 CENTER RIDGE ROAD
 NORTH RIDGEVILLE, OHIO 44039
 (440) 327-2925
 FAX 327-2964