

09.00.054-000-038, 039



BASELINE BEARINGS IS THE CENTERLINE OF PYLE SOUTH AMHERST ROAD (NORTH 01°39'58" EAST). IRON PINS SET ARE 5/8" DIAMETER 30" L.C. WITH PLASTIC CAPS "T. SIMON, S-7775".

REMOVED
LORAIN CO. MAP DEPT.
DATE 7-12-02
PAGE 9-00-0514
BY JHAFEL
#00-02185

PYLE - SOUTH AMHERST RD. (60')

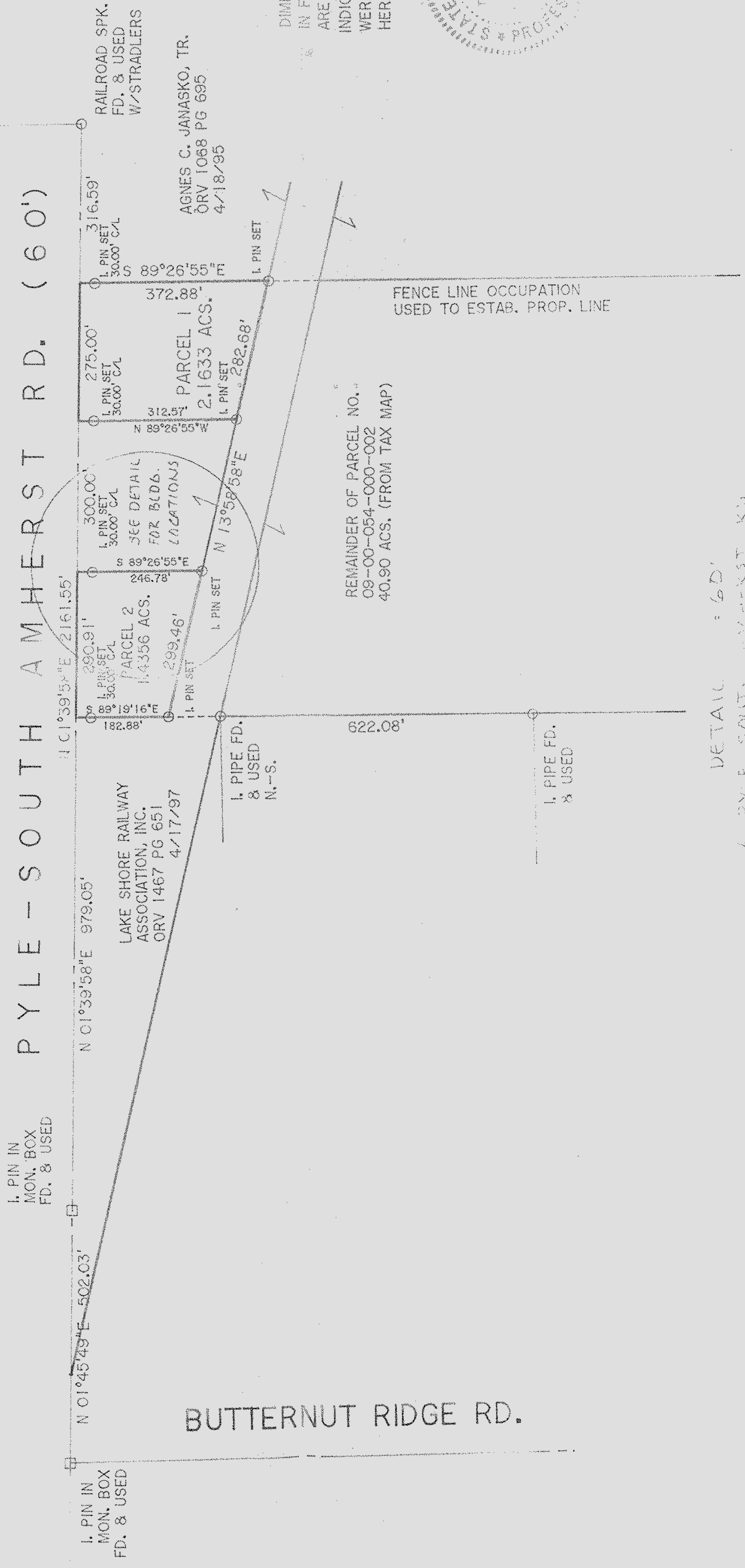

DIMENSIONS SHOWN ON THIS PLAT ARE EXPRESSED IN FEET AND DECIMAL PARTS THEREOF. ALL BEARINGS ARE TO AN ASSUMED MERIDIAN AND ARE USED TO INDICATE ANGLES ONLY. PERMANENT MONUMENTS WERE FOUND OR SET AT ALL POINTS INDICATED HEREON, ALL OF WHICH I CERTIFY TO BE CORRECT.

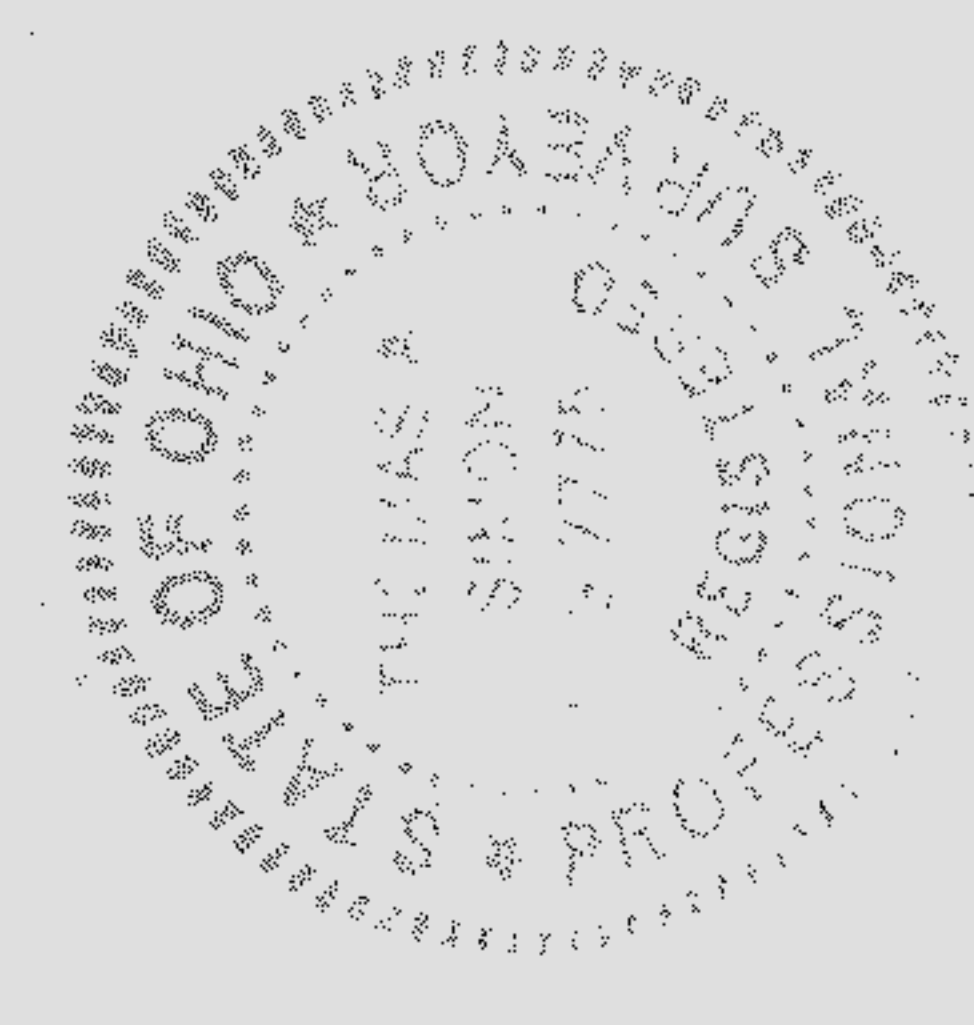

THOMAS A. SIMON
REG. PROFESSIONAL SURVEYOR
NO. S-7775

TS

PLAT OF SURVEY & SPLIT FOR ALICE ROBERTSON

BEING KNOWN AS PART OF NEW RUSSIA TOWNSHIP
LOT NO. 54
COUNTY OF LORAIN, STATE OF OHIO
APRIL, 2006 SCALE: 1" = 200'

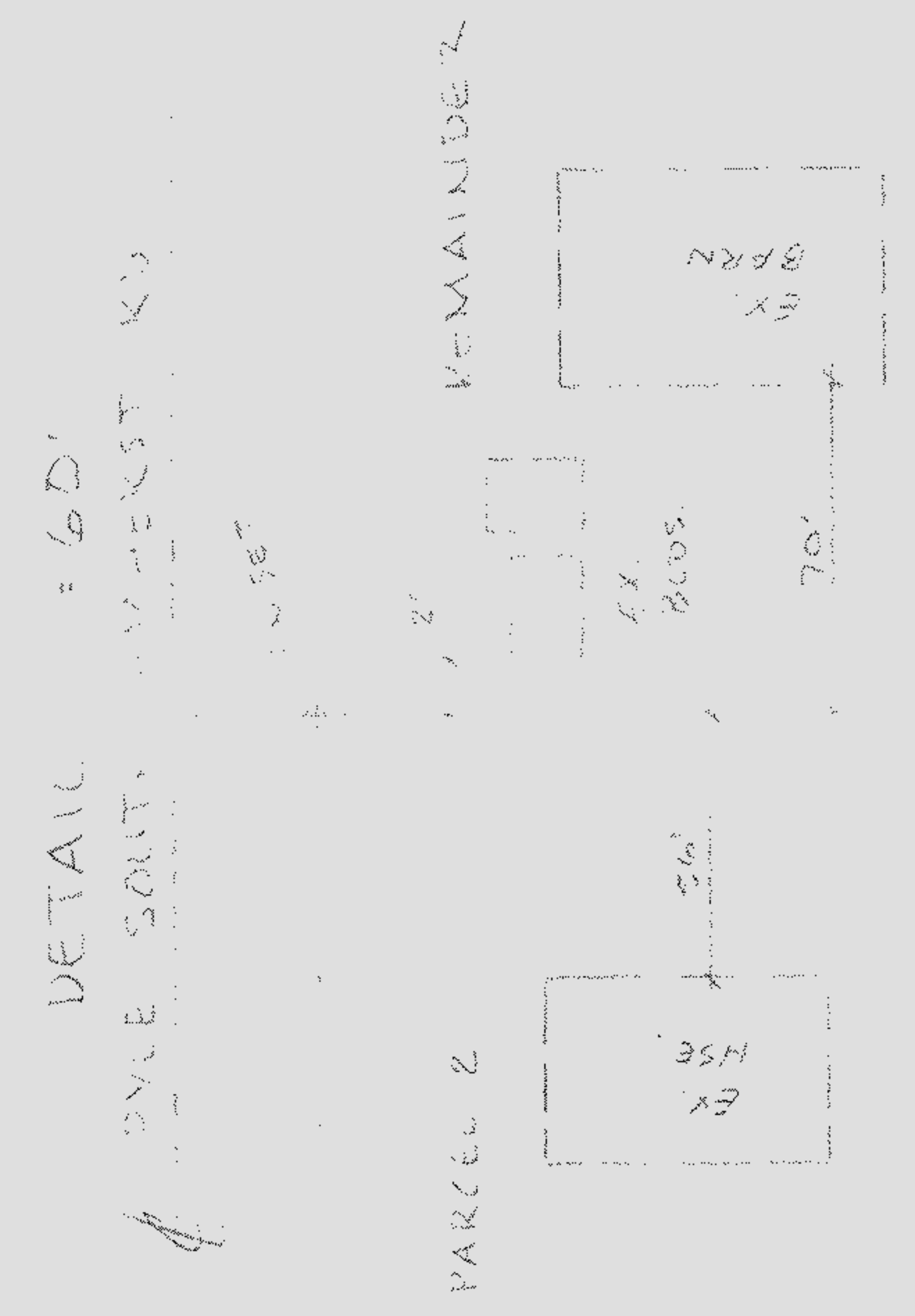

THOMAS SIMON & ASSOCIATES, INC.
PROFESSIONAL LAND SURVEYORS
COBBLESTONE CORNER PROFESSIONAL CENTER
39049 CENTER RIDGE ROAD
NORTH RIDGEVILLE, OHIO 44039
(440) 327-2925
FAX 327-2964