

VILLAGE OF GRAFTON  
T5N, R16W  
OF THE CONNECTICUT WESTERN RESERVE  
EATON TOWNSHIP  
LORAIN COUNTY



HORIZONTAL SCALE IN FEET  
23107  
PID NO.

R/W DESIGNER  
JMA  
R/W REVIEWER  
CPU

RIGHT OF WAY PLAN  
STA. 40+00 TO STA. 43+20

LOR-CR50-0.34

14 / 18

124 / 128

DATE OF SURVEY

SPLIT #

MAP PAGE

NOTE:  
1. FOR BASIS OF BEARING  
SEE CENTERLINE PLAT  
ON SHEET 1.

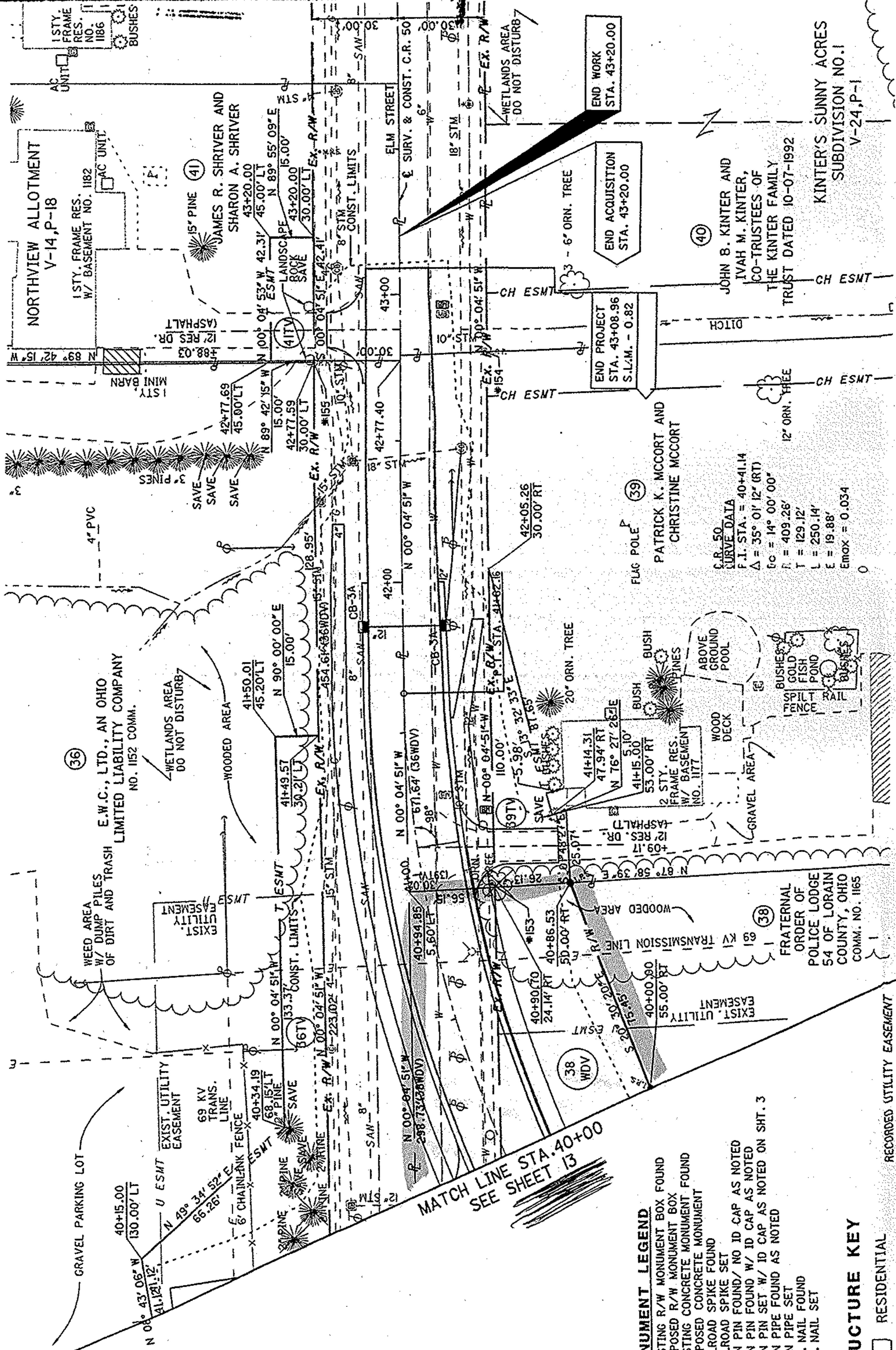

MATCH LINE STA. 40+00  
SEE SHEET 13

- MONUMENT LEGEND**
- ☐ EXISTING R/W MONUMENT BOX FOUND
  - ☐ PROPOSED R/W MONUMENT BOX
  - EXISTING CONCRETE MONUMENT FOUND
  - PROPOSED CONCRETE MONUMENT
  - RAILROAD SPIKE FOUND
  - RAILROAD SPIKE SET
  - IRON PIN FOUND/ NO ID CAP AS NOTED
  - IRON PIN FOUND W/ ID CAP AS NOTED
  - IRON PIPE FOUND AS NOTED
  - IRON PIPE SET
  - P.K. NAIL FOUND
  - P.K. NAIL SET

- STRUCTURE KEY**
- ☐ RESIDENTIAL
  - ▒ COMMERCIAL
  - ▒ OUT-BUILDING
  - ▒ SCHOOL

RECORDED UTILITY EASEMENT  
OHIO EDISON COMPANY  
PARCEL 36 VOL. 33 PG. 649  
PARCEL 37 VOL. 5 PG. 807  
PARCEL 38 VOL. 5 PG. 811

PARCEL	DIST FROM JPP#2	STATION	OFFSET	ALIGNMENT
39TV	893.52'	40+94.85	5.60'	C.R.50
41TV	1076.67'	42+77.40	0'	C.R.50

IN THE CENTERLINE OF EXISTING ROAD JS PI NO. 2  
THE STATION IS 28+17.48

REV. BY	DATE	DESCRIPTION

DATE COMPLETED