

R. LINDSEY SUBDIVISION NO. 1
 PART OF ORIGINAL LOT NO. 106 RUSSIA TOWNSHIP
 LORAIN COUNTY OHIO
 SCALE: 1" = 50'
 GARY E. PENFOUND REGISTERED SURVEYOR

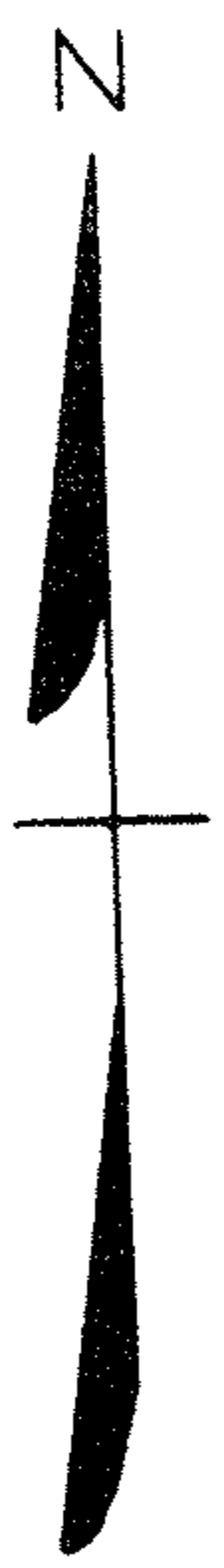

James Thomas and Clemmie Abrams
 D. Vol. 632 Pg. 130 June 11, 1955



M. D. Wyckoff Pl. No. 3 D. Vol. 275 Pg. 405 June 5, 1935

H. W. Reightley D. Vol. 290 Pg. 269 Sept. 15, 1937

TRANSFERRED

NOV 14 1958
Frank C. Penfound
 AUDITOR

RECEIVED FOR RECORD No. 15 1958
 AT 9:00 AM RECORDED No. 15 1958
 IN 147 RECORD Vol. 21 PAGE 5
 LORAIN COUNTY RECORDER

OWNERS' CERTIFICATE:
 This is to certify that the undersigned Roosevelt Lindsey and Eloise S. Lindsey, owners of the land embraced by this plat of R. LINDSEY SUBDIVISION NO. 1, do hereby accept the same to be correct and dedicate to public use for street purposes SOUTH PLEASANT STREET as shown hereon.

State of Ohio
 County of Lorain s:s:

Before me, a Notary Public in and for said County and State, personally appeared the above named Roosevelt Lindsey and Eloise S. Lindsey, who acknowledged the signing of this plat to be their own free act and deed.
 In witness whereof I have hereunto set my hand and official seal at _____, Ohio, on this _____ Day of _____, 1958.

My Commission expires _____ Notary Public

SURVEYOR'S CERTIFICATE:

This is to certify that at the request of the owners I have surveyed and plotted R. LINDSEY SUBDIVISION NO. 1 as shown hereon. Distances are shown in feet and decimal parts thereof. Iron pin monuments were found or set as shown. Heavy black line indicates outline of plat. This plat embraces 7.000 Acres of land in Original Lot 106 of Russia Township, inclusive of SOUTH PLEASANT STREET and to the centerline of EAST HAMILTON STREET as shown hereon.
 All of which I certify to be correct.

Gary E. Penfound
 Registered Surveyor No. 4457

This plat of R. LINDSEY SUBDIVISION NO. 1 is hereby approved by the Planning Commission of the City of Oberlin, Ohio, on this _____ Day of _____, 1958.

President _____
 Secretary *Patricia B. Stearns*