

PLAT OF SURVEY FOR
 EUGENE A. HOADLEY
 SECTION NO. 3 CARLISLE TOWNSHIP
 LORAIN COUNTY OHIO
 SCALE: 1" = 50' MAY 1961
 Gary E. Penfound Reg. Surveyor

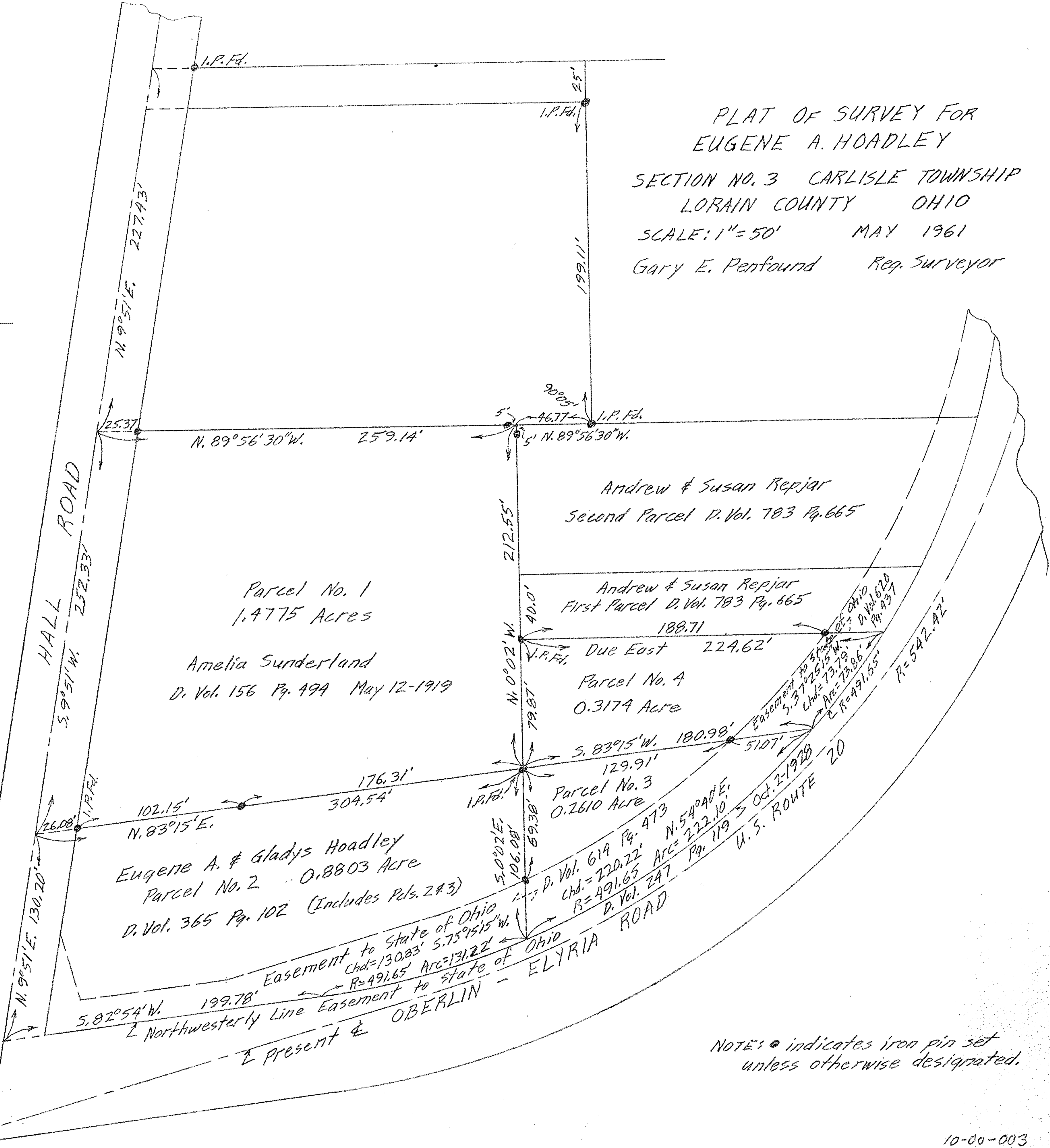
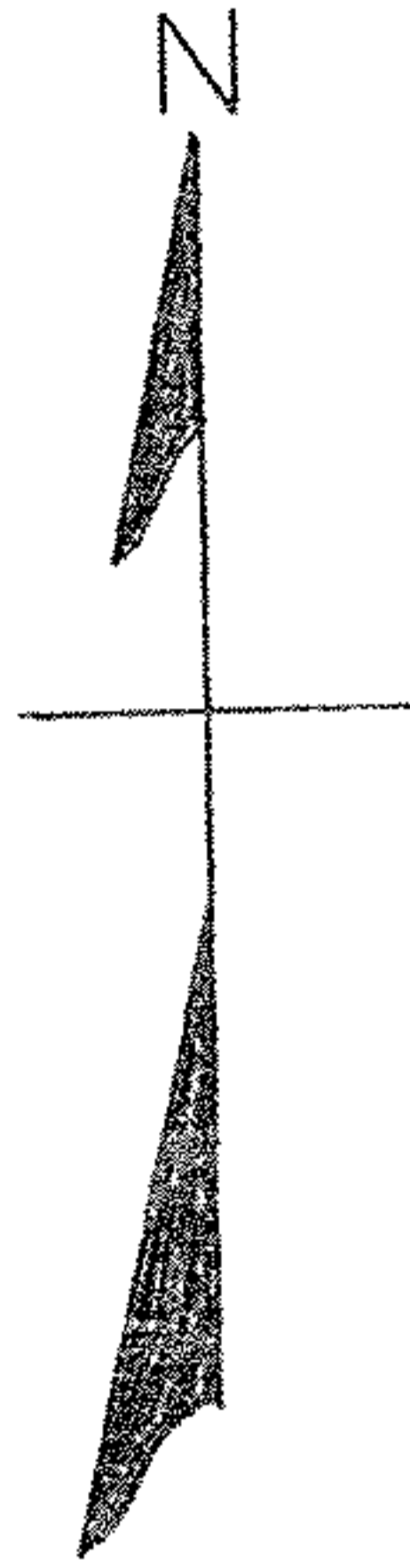

Parcel No. 1
 1.4775 Acres
 Amelia Sunderland
 D. Vol. 156 Pg. 499 May 12-1919

Eugene A. & Gladys Hoadley
 Parcel No. 2 0.8803 Acre
 D. Vol. 365 Pg. 102 (Includes Pds. 2 & 3)

Andrew & Susan Repjar
 Second Parcel D. Vol. 783 Pg. 665

Andrew & Susan Repjar
 First Parcel D. Vol. 783 Pg. 665

Parcel No. 4
 0.3174 Acre

Parcel No. 3
 0.2610 Acre

NOTE: • indicates iron pin set
 unless otherwise designated.