

PLAT OF SURVEYS FOR
 RICHARD V. & LOIS M. TESTER
 SECTION NO. 1 CARLISLE TOWNSHIP
 LORAIN COUNTY OHIO

SCALE: 1"=40'
 Gary E. Penfound Reg. Surveyor No. 4457

NOTE: ● indicates iron pin set
 unless otherwise designated.


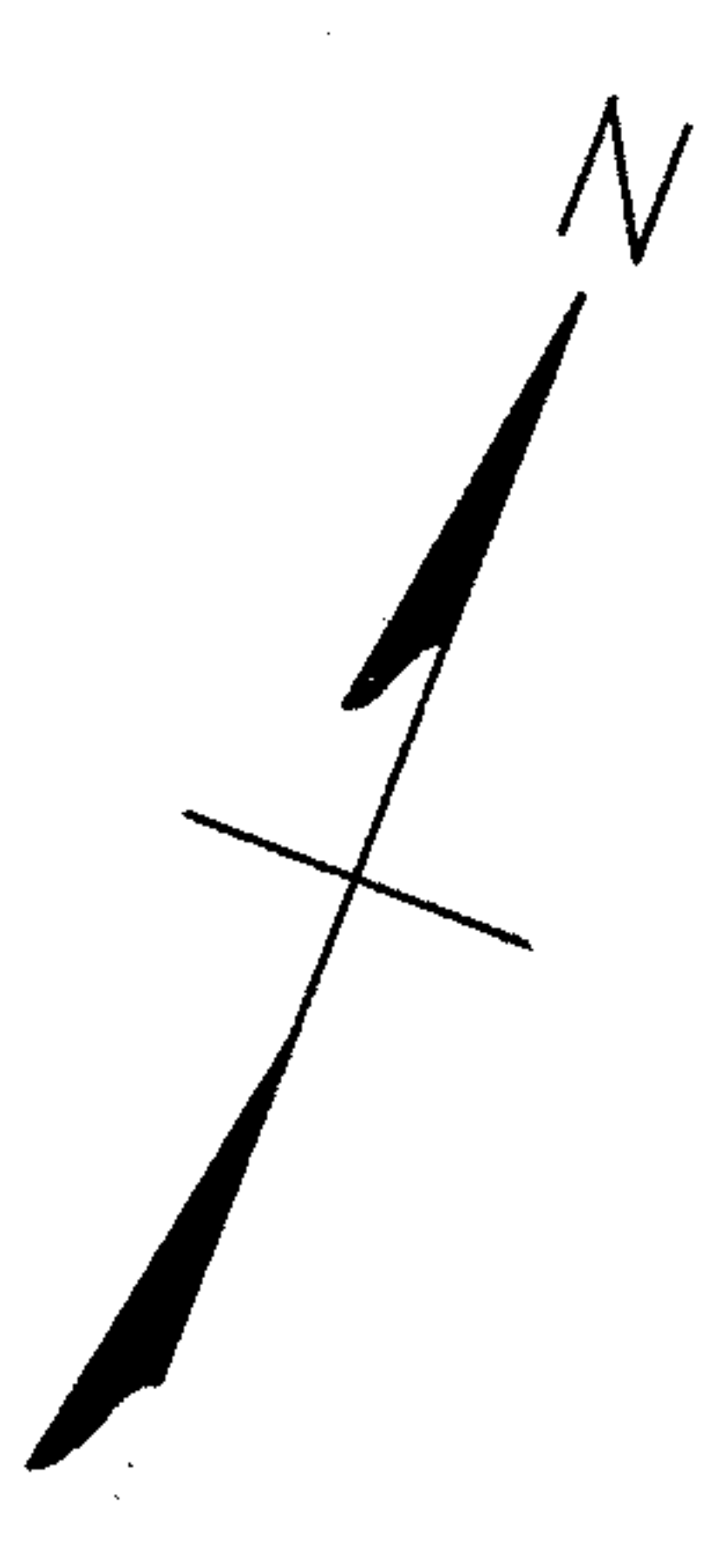

Richard V. & Lois M. Tester
 D. Vol. 644 Pg. 192

SECTION 2
 SECTION 1