

Dorothy B. Lamereaux  
S/T Vol. 759 Pg. 149

Irving Lauer  
2nd Pl. S/T Vol. 277 Pg. 390

August T. Hauer  
D. Vol. 553 Pg. 204

August T. Hauer

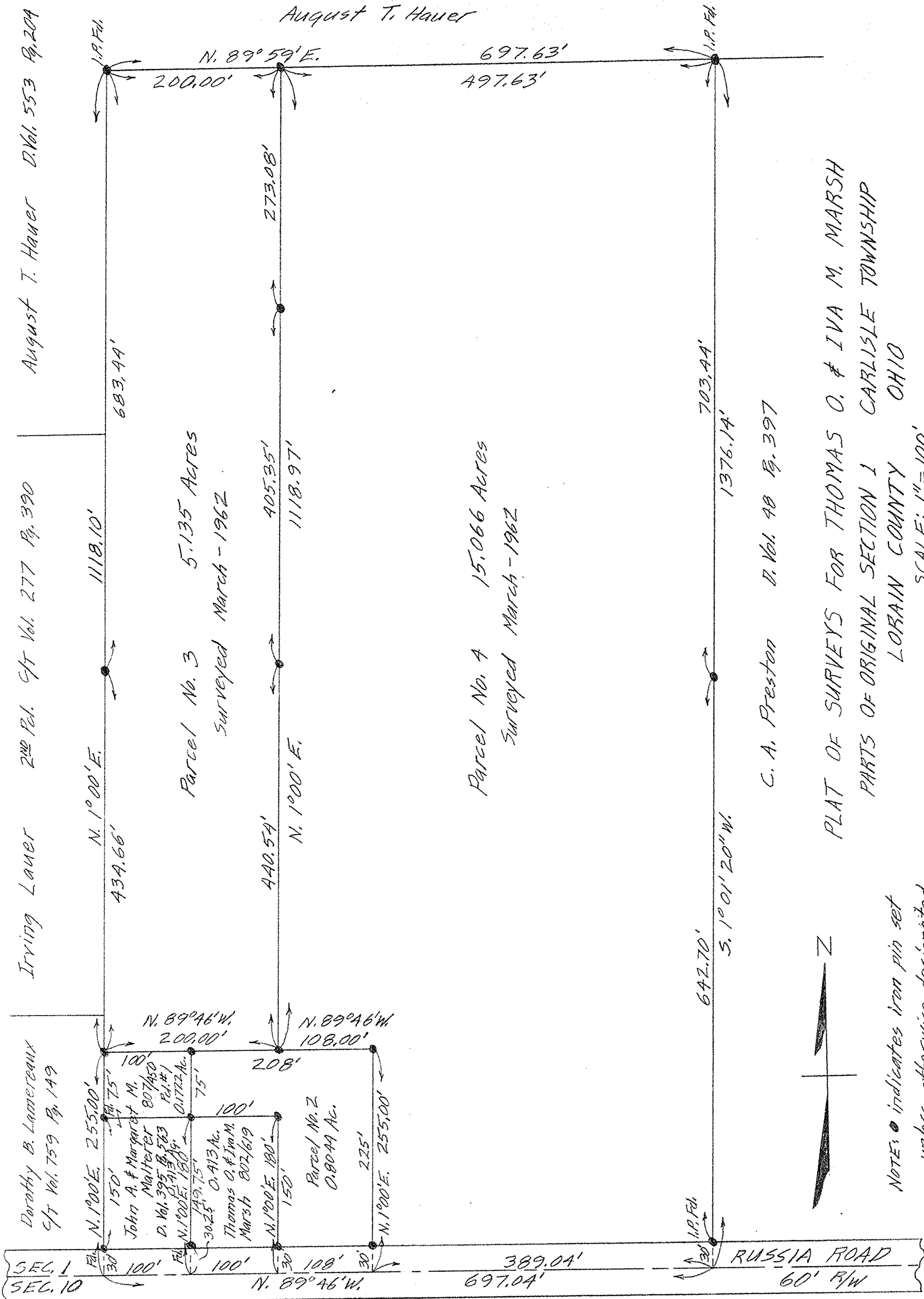

NOTE: ● indicates iron pin set  
unless otherwise designated.

Parcel No. 3  
5.135 Acres  
Surveyed March - 1962

Parcel No. 4  
15.066 Acres  
Surveyed March - 1962

C. A. Preston  
D. Vol. 40 Pg. 397

PLAT OF SURVEYS FOR THOMAS O. & IVA M. MARSH  
PARTS OF ORIGINAL SECTION 1 CARLISLE TOWNSHIP  
LOBAIN COUNTY OHIO

SCALE: 1"=100'

PARCELS 1 & 2 SURVEYED BY C. E. PENFOUND - REG. SURVEYOR NO. 3200  
PARCELS 3 & 4 SURVEYED BY GARY E. PENFOUND - REG. SURVEYOR NO. 4957