

STATE ROUTE 2



MAP of PROPOSED PARCEL SPLIT

PREPARED FOR JOSEPH & MARJORIE SZABO

PART of ORIGINAL AMHERST TWP. LOT No. 99
CITY of AMHERST, LORAIN COUNTY, OHIO

PART OF P.R. No. (07) 05-00-099-000-105

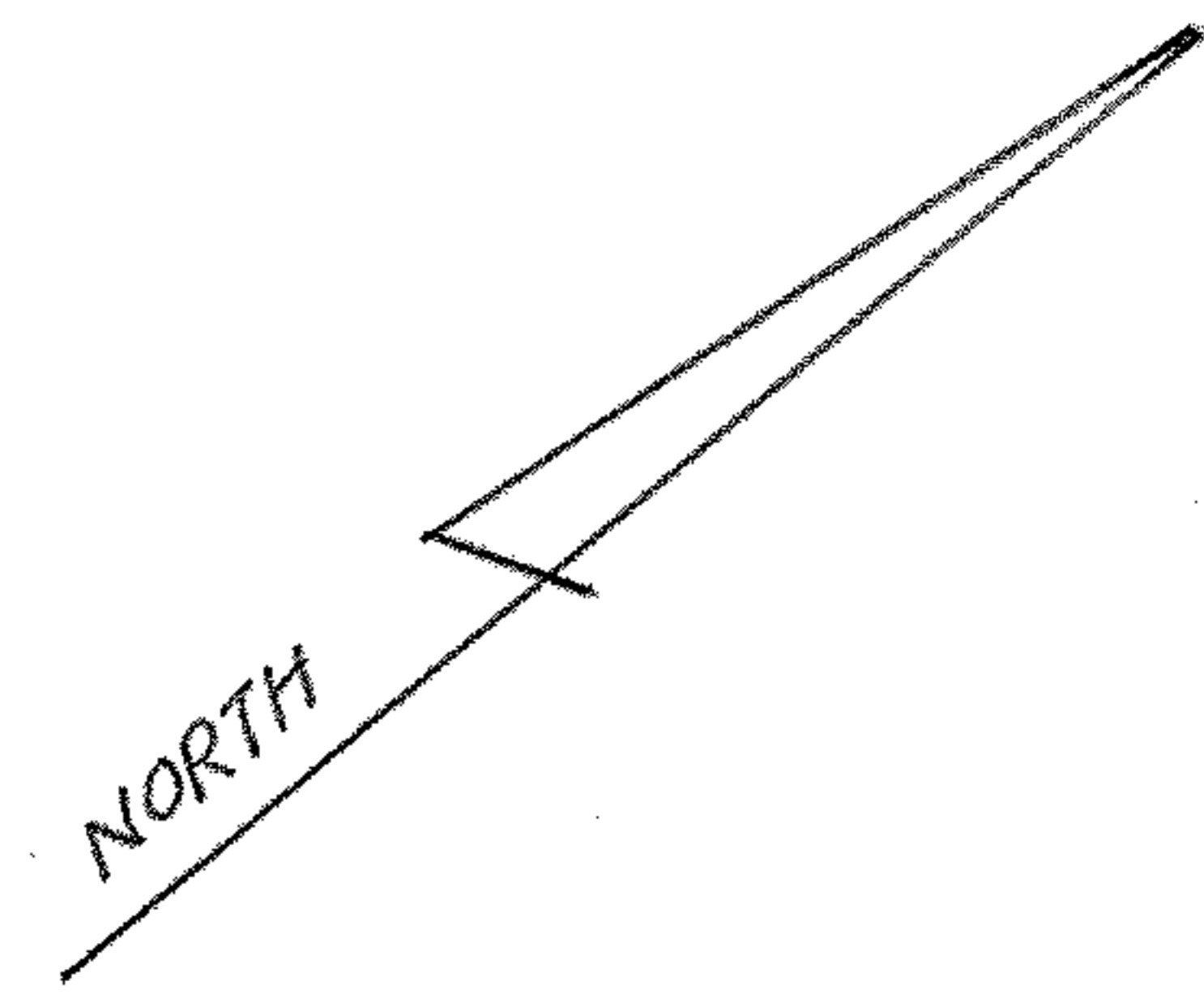

MAGLINCHY AND ASSOCIATES
 PROFESSIONAL ENGINEERS AND SURVEYORS
 625 North Woodhill Drive Amherst, Ohio
 SCALE: 1" = 50' DRAWN BY: LVM
 DATE: 3/25/91 JOB NO: 918811