

CHESTNUT RIDGE ROAD

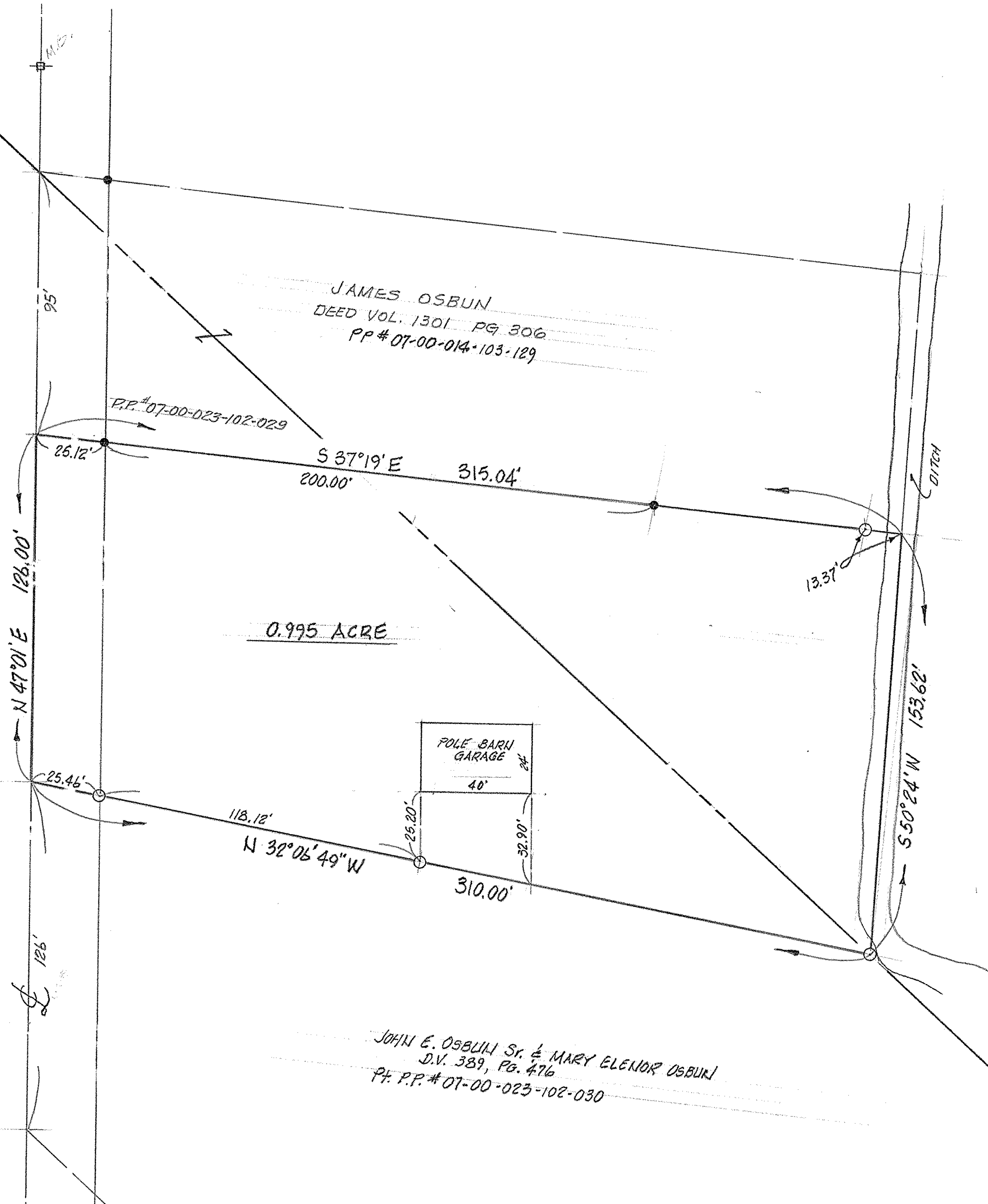

JAMES OSBUN
 DEED VOL. 1301 PG 306
 P.P.# 07-00-014-103-129

P.P.# 07-00-023-102-029

0.995 ACRE

POLE BARN
 GARAGE

40'

32.90'

310.00'

N 32°06' 49\" W

118.12'

25.46'

N 47°01' E 126.00'

95'

126'

S 37°19' E 315.04'

200.00'

13.37'

153.62'

S 50°24' N

O.L. 14
 O.L. 23

JOHN E. OSBUN SR. & MARY ELENOR OSBUN
 D.V. 389, PG. 476
 P.P.# 07-00-023-102-030

NORTH

SCALE: 1" = 30'

LEGEND

- = I.P. FOUND
- = I.P. SET

MAP of PROPOSED PARCEL SPLIT
 PREPARED FOR ESTATE of JOHN E. OSBUN SR.
 PARTS of ORIGINAL RIDGEVILLE TWP. LOTS Nos. 14 & 23
 CITY of NORTH RIDGEVILLE, LORAIN COUNTY, OHIO

McGLINCHY & ASSOCIATES INC.
 PROFESSIONAL ENGINEER & SURVEYORS
 110 1/2 MIDDLE AVE. ELYRIA, OHIO
 JULY, 1984 #848456