

MAP of SURVEY and PROPOSED PARCEL SPLIT
 PREPARED FOR ETHEL C. KENNENBERG
 PART of ORIGINAL EATON TOWNSHIP LOT No. 26
 TOWNSHIP of EATON, LORAIN COUNTY, OHIO

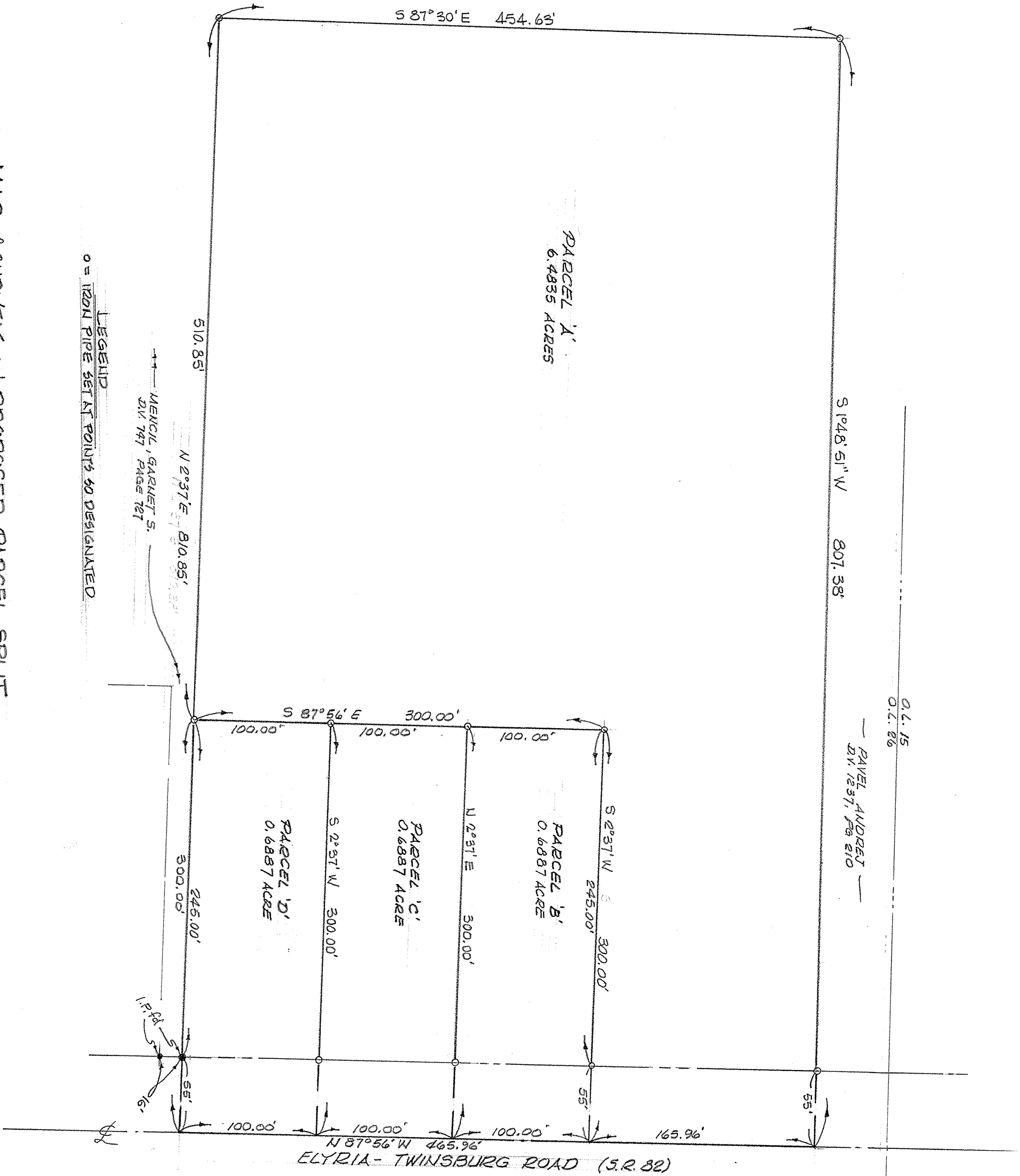

McGLINCHY and ASSOCIATES, INC.
 PROFESSIONAL ENGINEER and SURVEYORS
 110 1/2 MIDDLE AVE., ELYRIA, OHIO
 MARCH, 1981
 PROJ. # 816668