

Harvey J. & Helen D. Lyndes.

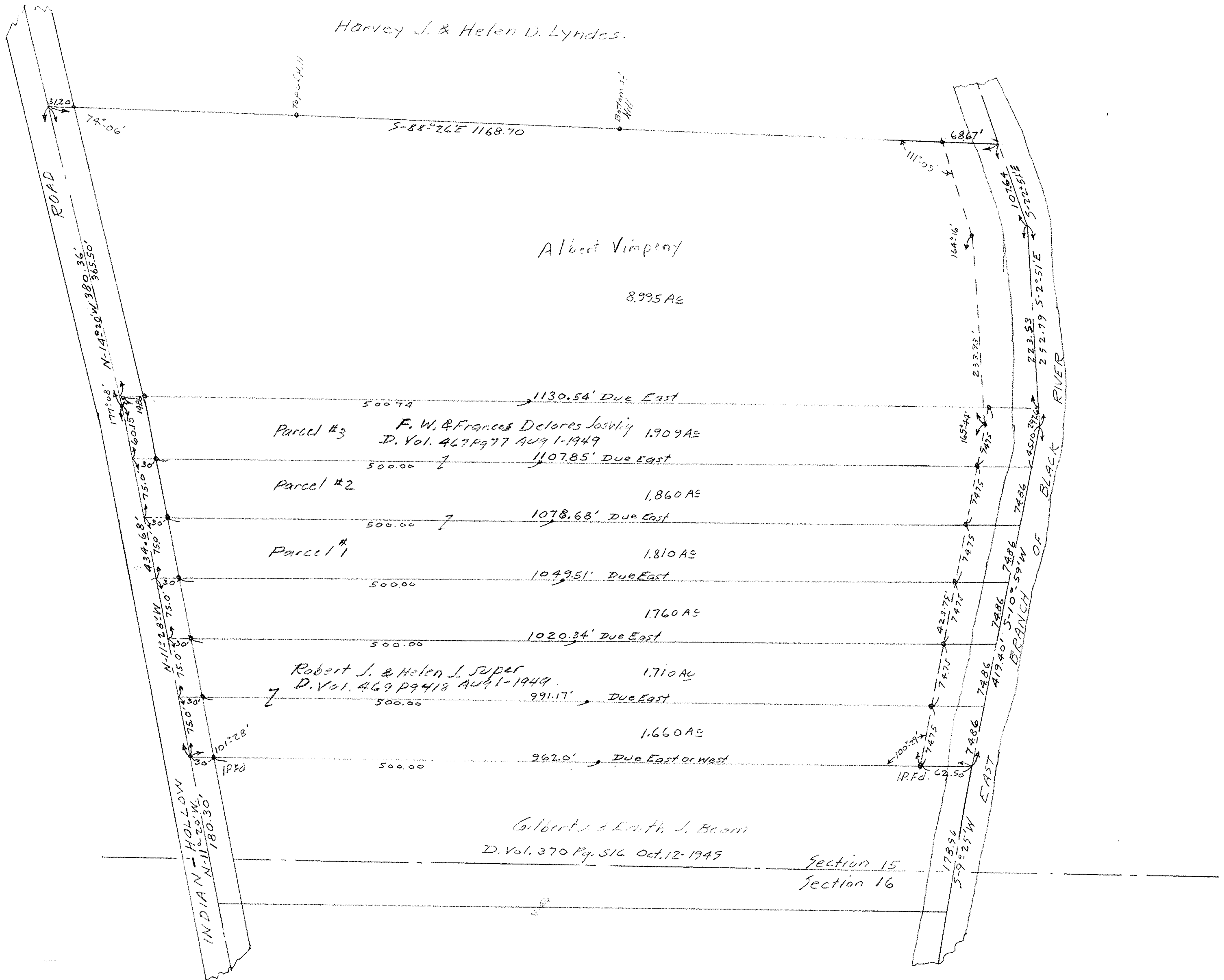

Survey For  
 J. E. & Erma L. Jackson  
 Sec. 15 Carlisle Twp.  
 LORAIN COUNTY OHIO  
 Scale 1"=100 FT. April 1948  
 C.E. Penfound Registered Surveyor.

Note :- Iron Pins found or Set Shown thus •