

John & Betty J. Susak D. Vol. 736 Pg. 46 Nov. 22-1958

PLAT OF SURVEY FOR LLOYD SMITH  
PART OF LAND OF RUSSELL L. & EDITH P. SMITH  
ORIGINAL LOT 40 - SECTION 6 - PENFIELD TWP.  
LORAIN COUNTY OHIO

SCALE: 1"=100' DECEMBER 28-1960  
Gary E. Penfound Reg. Surveyor No. 4457


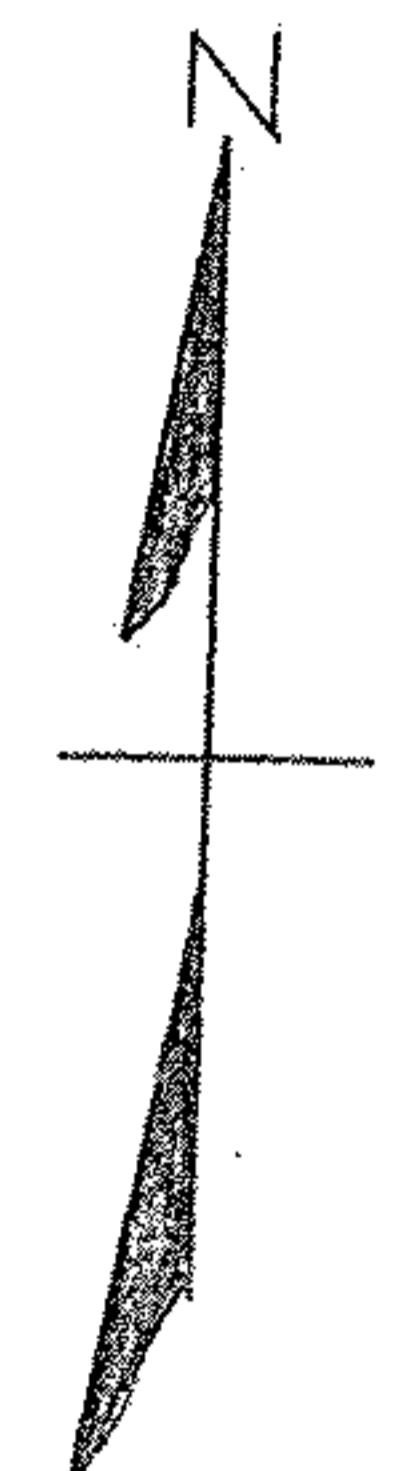

Russell L. & Edith P. Smith  
D. Vol. 335 Pg. 47 May 16-1944

Charles M. & Carol J. Smiths  
D. Vol. 684 Pg. 426 Nov. 26-1958

Joseph & Emma Zebrowski  
Parcel Three D. Vol. 322 Pg. 603

NOTE: Iron pins found or set shown thus: ●