

John & Betty J. Susak
D. Vol. 736 Pg. 46

PLAT OF SURVEY FOR
EDITH P. SMITH

ORIGINAL LOT 40 SECTION 6
PENFIELD TOWNSHIP
LORAIN COUNTY OHIO

SCALE: 1" = 100' NOV. 5 - 1967
Gary E. Penfound Reg. Surveyor No. 4457

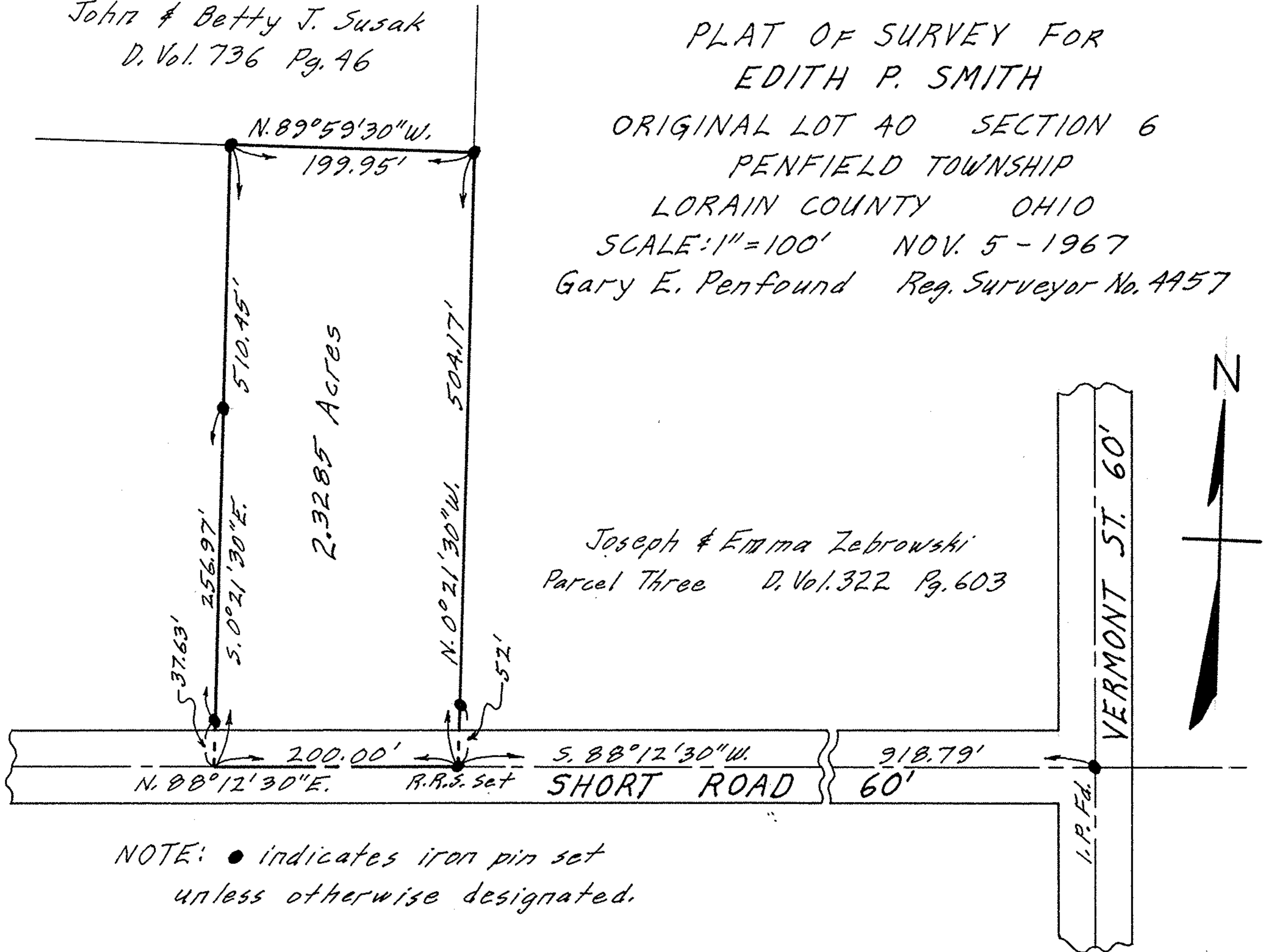

Joseph & Emma Zebrowski
Parcel Three D. Vol. 322 Pg. 603

NOTE: ● indicates iron pin set
unless otherwise designated.