

PLAT OF SURVEY FOR  
BETTY L. BRATTOLI

ORIGINAL LOT 45 - WELLINGTON TWP.  
LORAIN COUNTY OHIO  
SCALE: 1" = 100' SEPTEMBER-1974  
Gary E. Penfound  
Reg. Surveyor No. 4457

SEE DETAIL SHEET  
FOR LOCATION  
OF BUILDINGS

Betty L. Brattoli  
Remainder D. Vol. 973 Pg. 250

12.500 ACRES

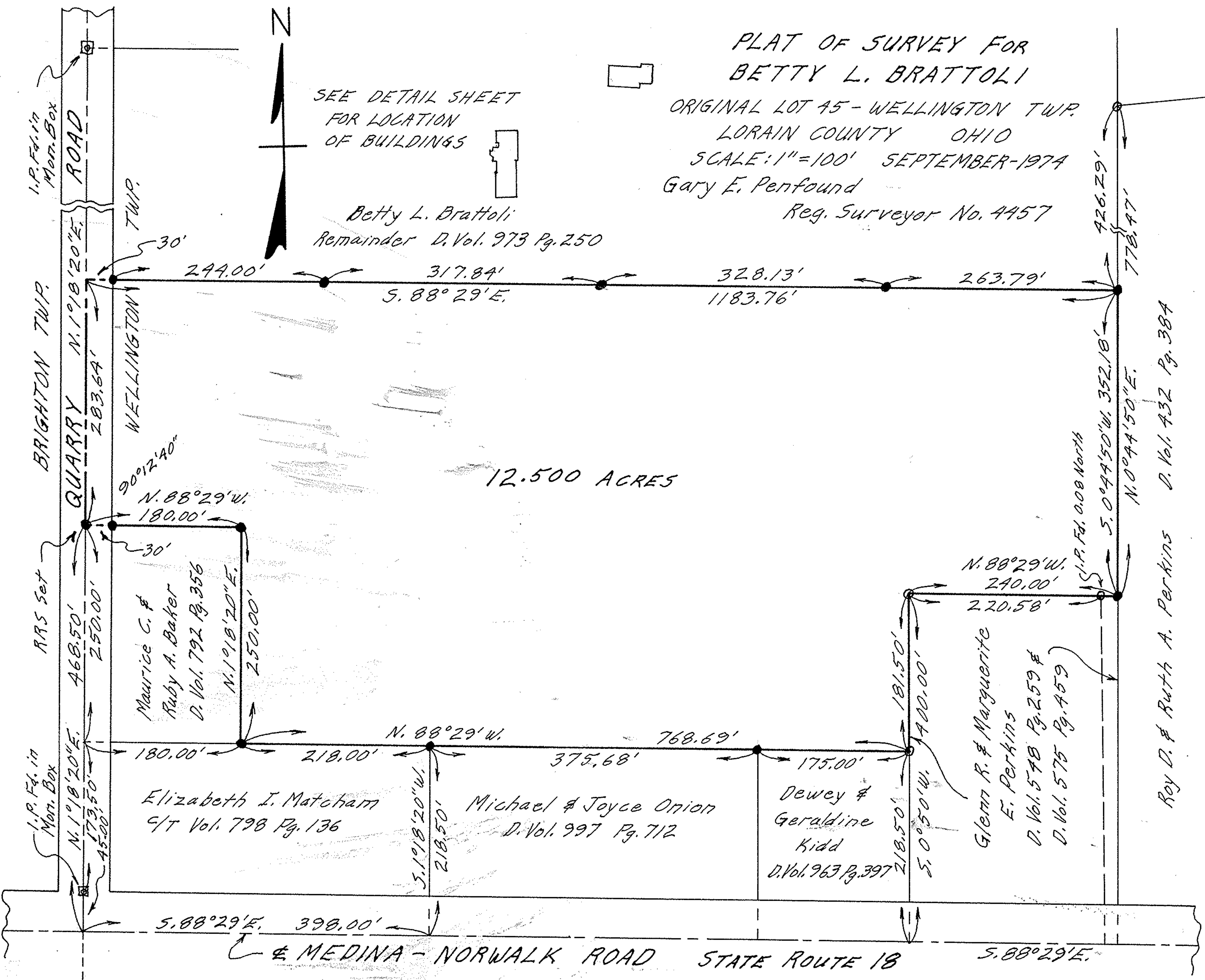

Roy D. & Ruth A. Perkins D. Vol. 432 Pg. 384