

PLAT OF SURVEY  
FOR  
JEAN DENARDI

PART OF ORIGINAL BLACK RIVER TWP.  
LOT NO. 3, TRACT NO. 2  
NOW IN CITY OF LORAIN, LORAIN COUNTY  
STATE OF OHIO

Total Parcel 5.620 Acres  
including Right of Way

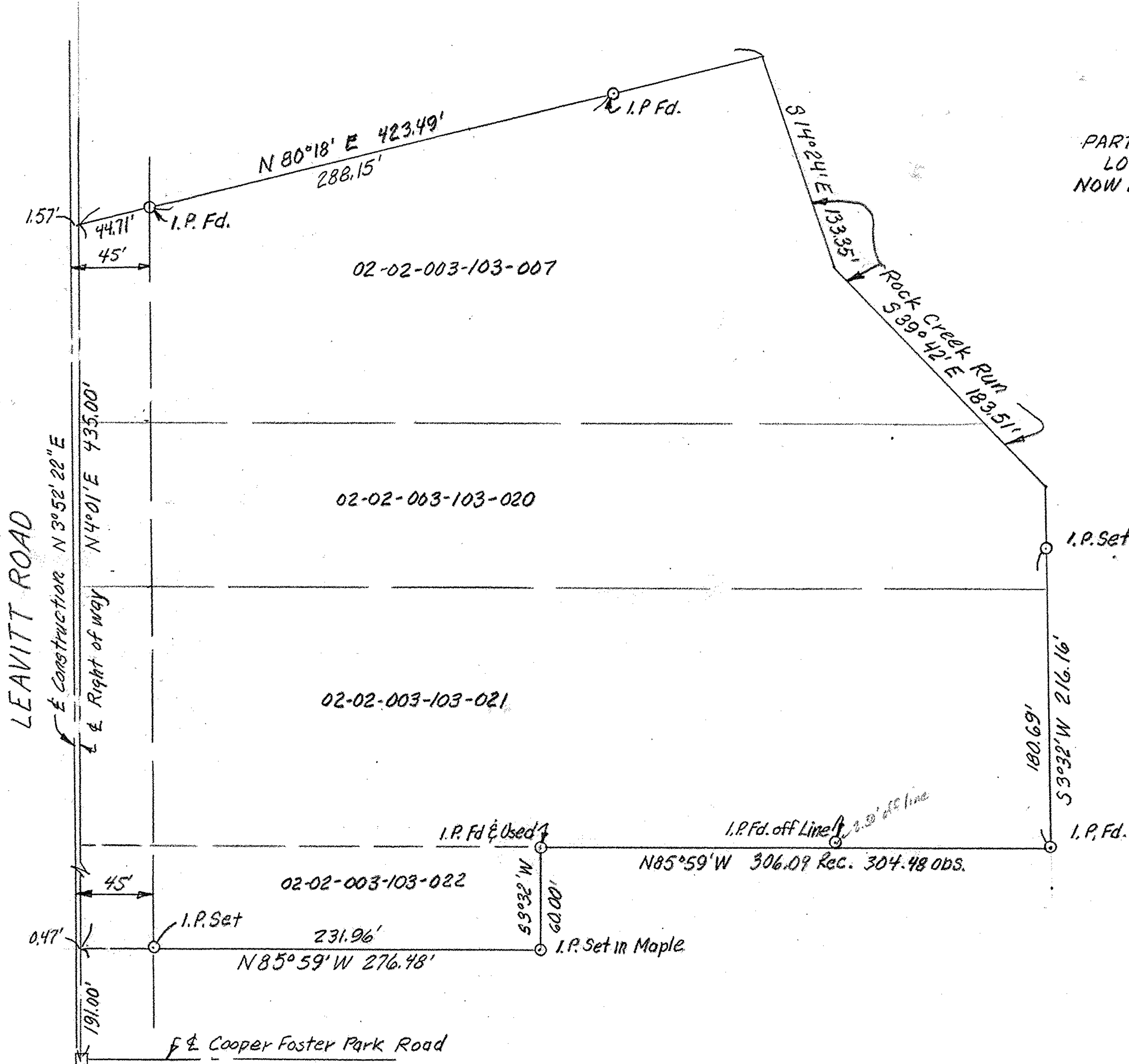

**MAGLINCHY AND ASSOCIATES**  
PROFESSIONAL ENGINEERS AND SURVEYORS

625 North Woodhill Drive Amherst, Ohio

SCALE:  $1'' = 60'$  DRAWN BY: LVM

DATE: 11/29/92 JOB NO: 928833