

ELMWOOD ALLOTMENT

PLAT VOL. 7

P. 31

WARREN AVENUE

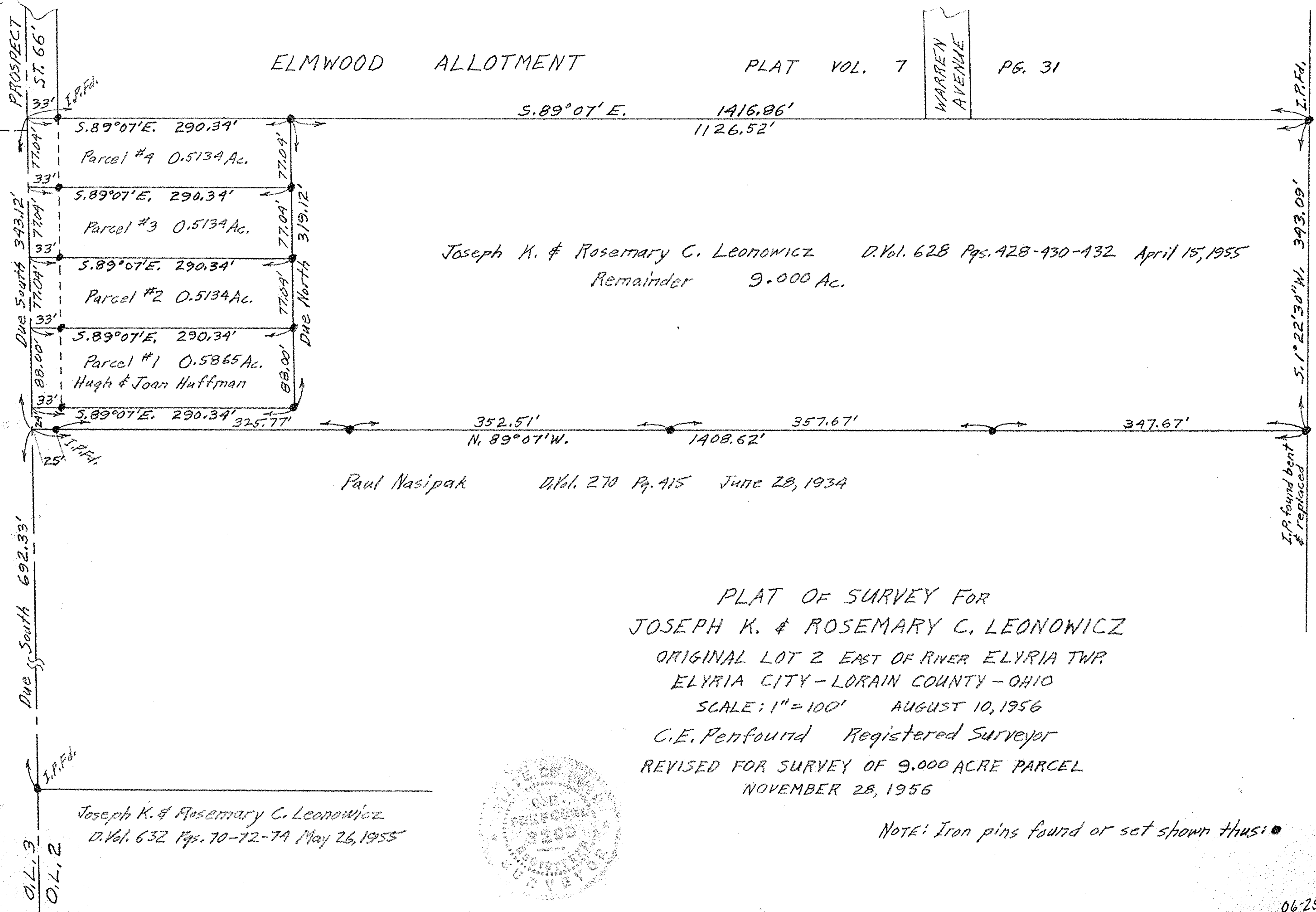
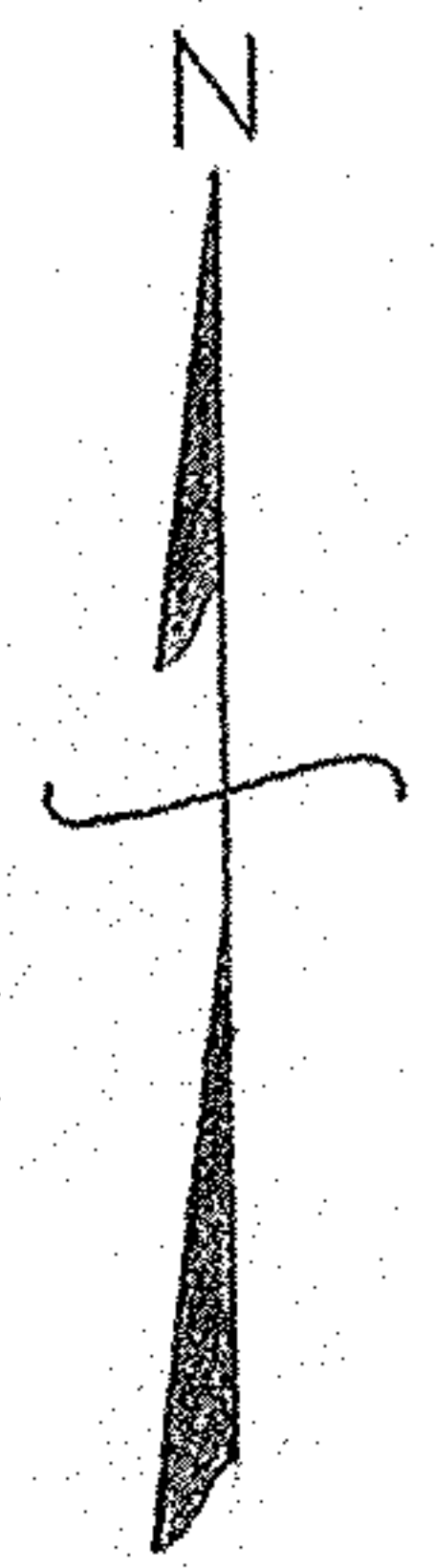

Joseph K. & Rosemary C. Leonowicz D. Vol. 628 Pgs. 428-430-432 April 15, 1955
Remainder 9.000 Ac.

Paul Nasipak D. Vol. 270 Pg. 415 June 28, 1934

Joseph K. & Rosemary C. Leonowicz
D. Vol. 632 Pgs. 70-72-74 May 26, 1955

PLAT OF SURVEY FOR
JOSEPH K. & ROSEMARY C. LEONOWICZ
ORIGINAL LOT 2 EAST OF RIVER ELYRIA TWP.
ELYRIA CITY - LORAIN COUNTY - OHIO
SCALE: 1" = 100' AUGUST 10, 1956
C.E. Penfound Registered Surveyor
REVISED FOR SURVEY OF 9.000 ACRE PARCEL
NOVEMBER 28, 1956

NOTE: Iron pins found or set shown thus: ●

Carl J. & Marian Ternes
D. Vol. 461 Pg. 170 Mar. 31, 1949

I.P.Fd.

5.1° 22' 30" W. 393.09'

I.P. found bent & replaced