

PLAT OF REVISED SURVEYS FOR
 THE ESTATE OF JOHN & KATIE MICHAILO
 ORIGINAL LOT 1 - WEST OF BLACK RIVER - ELYRIA TWP.
 LORAIN COUNTY OHIO

SCALE: 1" = 100' REVISED APRIL 1 - 1973
 Gary E. Penfound Reg. Surveyor No. 4457

NOTE: • indicates iron pin set unless otherwise designated.

Kenneth J. Fowl

D. Vol. 557 Pg. 563

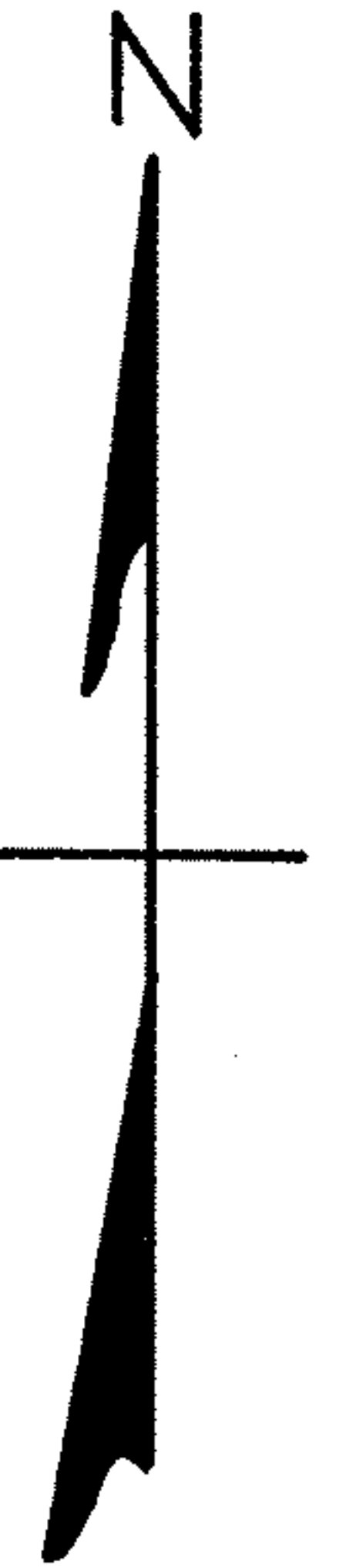
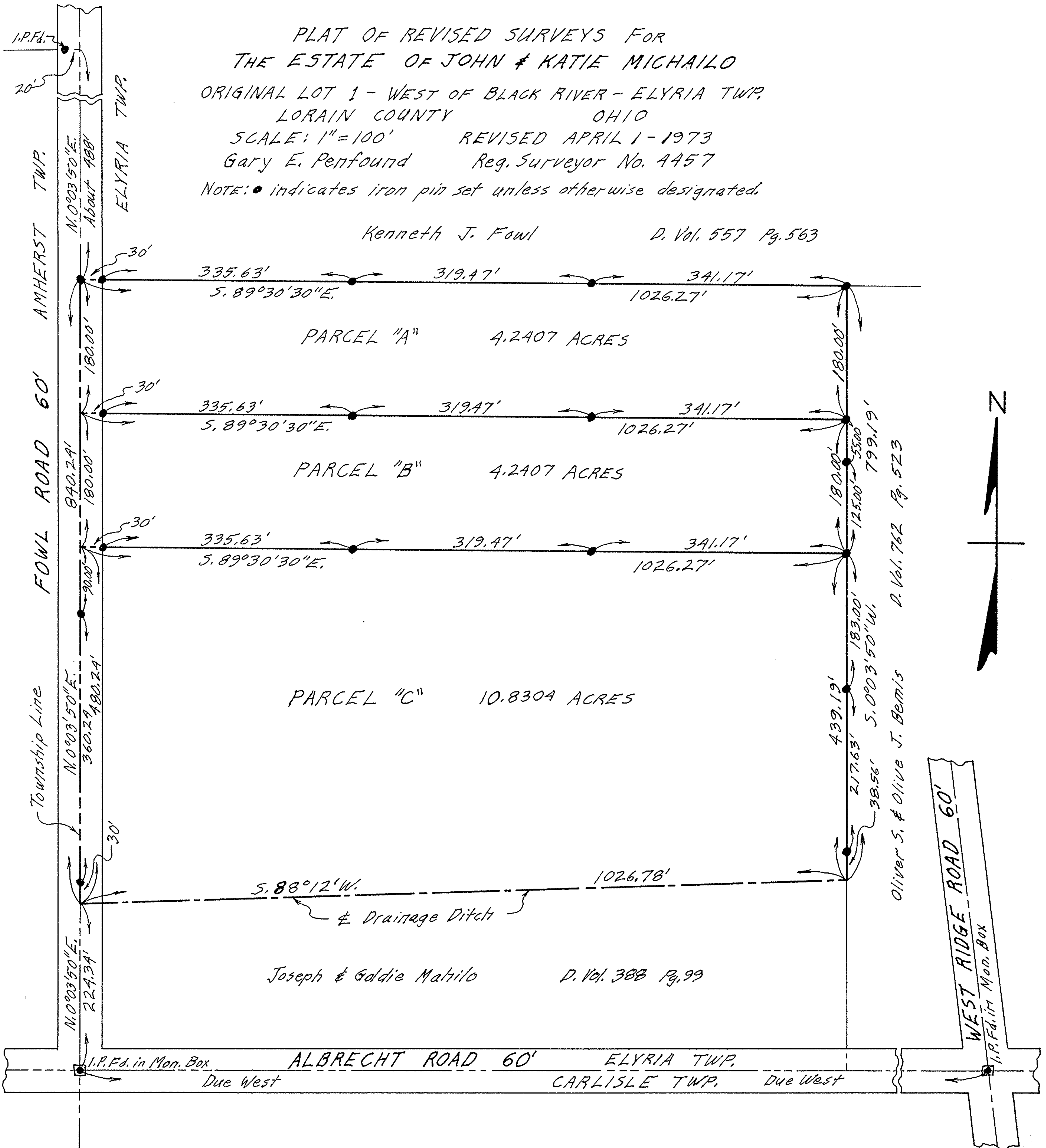

Oliver S. & Olive J. Bemis

D. Vol. 762 Pg. 523

Joseph & Goldie Mahilo

D. Vol. 388 Pg. 99