

DELLEFIELD ROAD

06-23-003

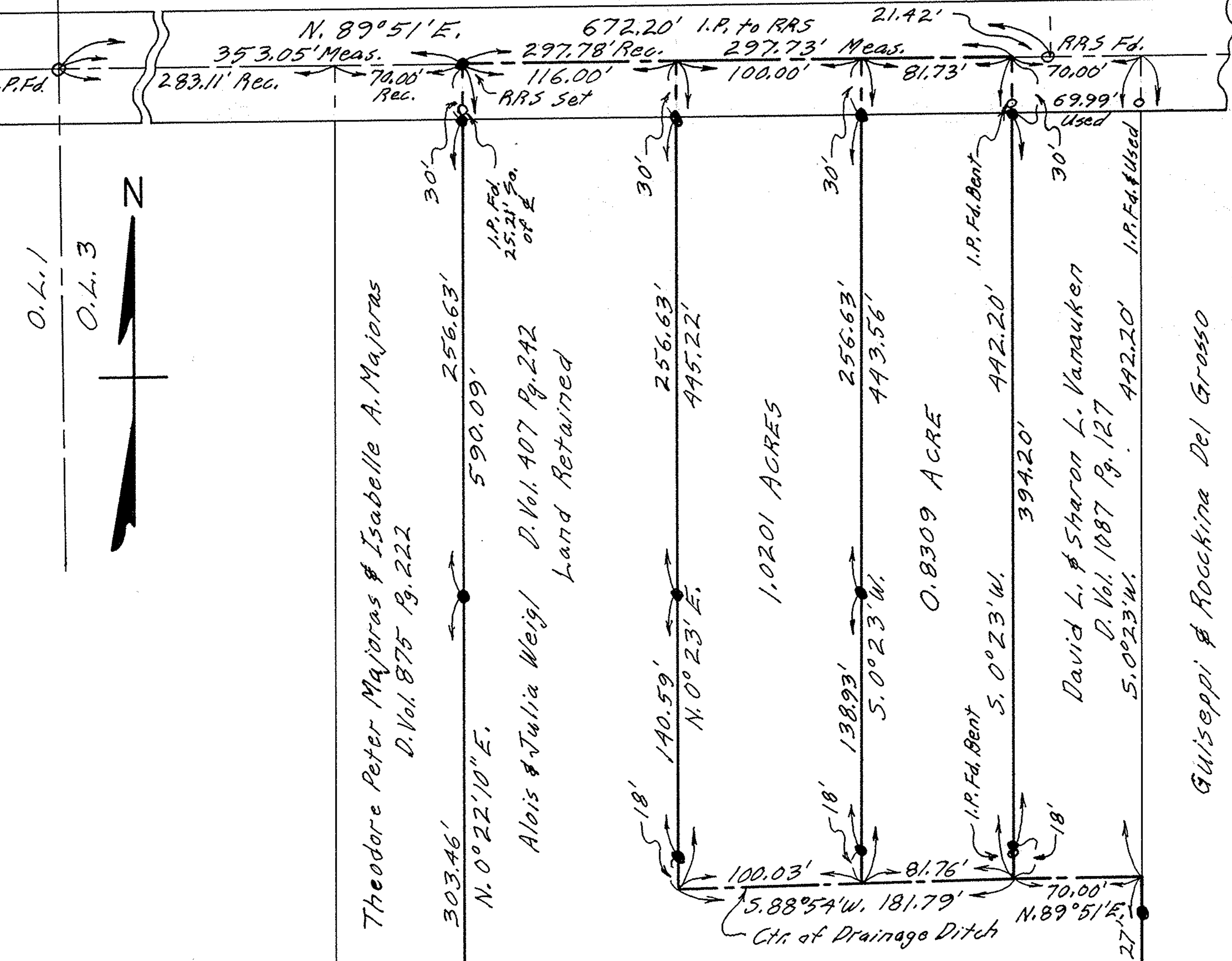

PLAT OF SURVEYS FOR
 ALOIS & JULIA WEIGL
 ORIGINAL LOT 3 - BRACE TRACT - ELYRIA TWP.
 LORAIN COUNTY OHIO
 SCALE: 1" = 60'
 GARY E. Pentfound Reg. Surveyor No. 4957
 MAY - 1976

NOTE: • indicates iron pin set
 unless otherwise designated.

3.4667 ACRES
 NORTH SECTION SURVEY
 COMPLETED SEPTEMBER-1977

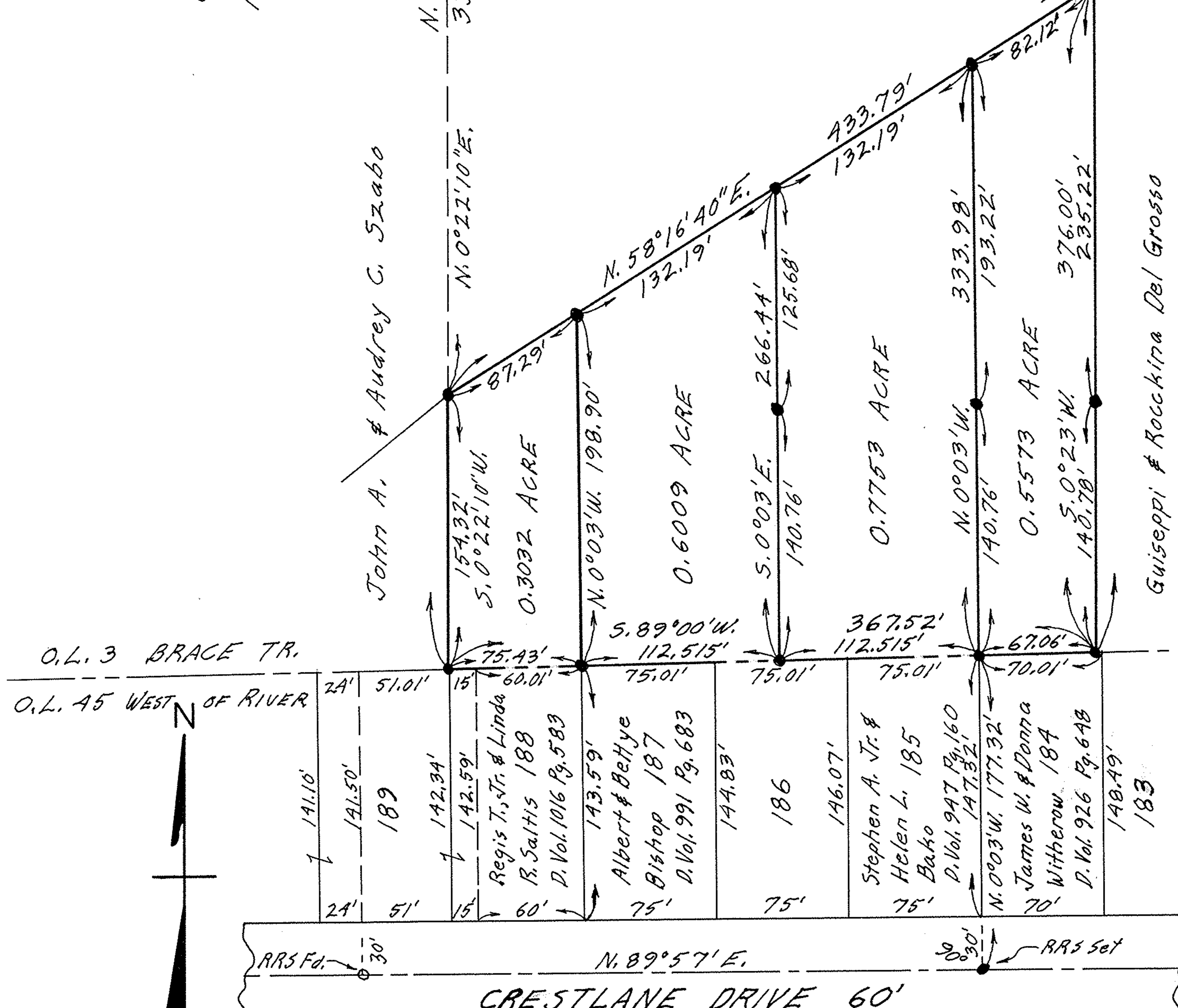

AUDITOR'S REVISED PLAT Vol. 24 Pg. 50
 PART OF CRESTHAVEN SUB'N. NO. 2