

Northerly Line O.L. 110

125.56' 126.00'

Esther Smith March 5, 1948 D. Vol. 434 Pg. 539

About 19.311 Acres (Not including Sub-Lots)

NOTE: See Detail Sheet for Location of Buildings. Buildings shown are the only buildings located on acreage or designated Sub-Lots.

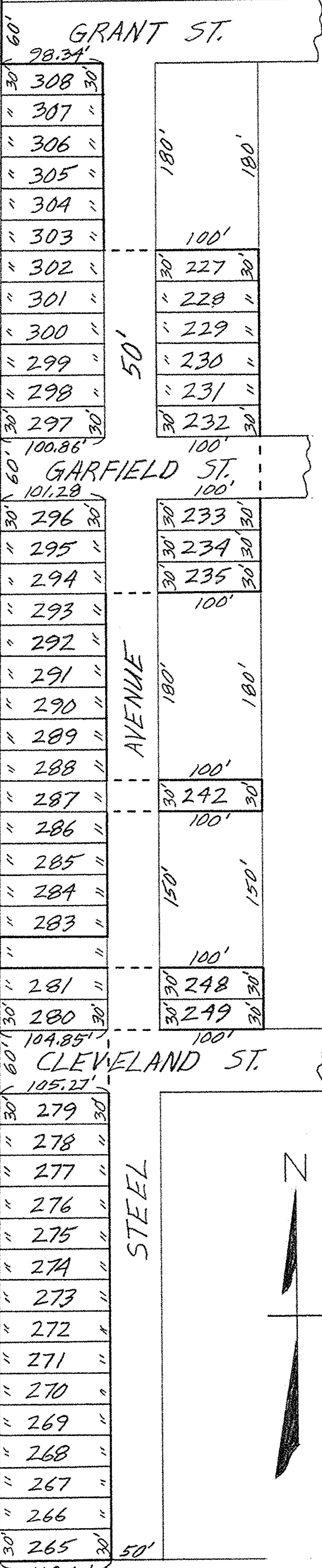
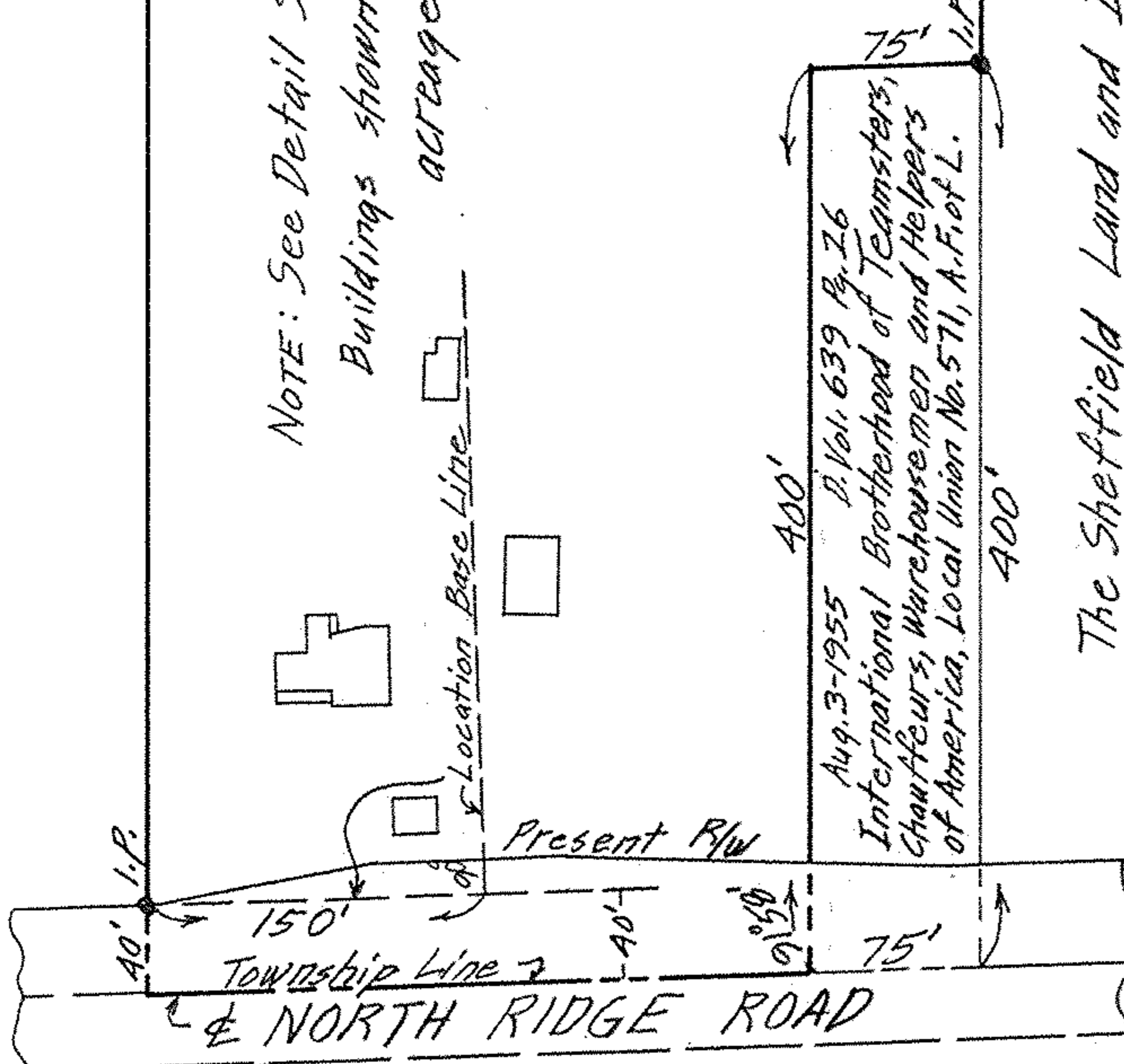

MAP OF PART OF ORIGINAL LOT NO. 110 AND 55 DESIGNATED SUB-LOTS IN MAIN DIVISION PLAT VOL. 9 Pg. 8 SHEFFIELD TWP. - LORAIN COUNTY - OHIO SCALE: 1"=100' JUNE 11-1965 3:30 P.M. Gary E. Penfound REG. SURVEYOR

Shiff-Gary, Inc.