

Matthew J. Logan
D. Vol. 943 Pg. 996

John E. Mohler D. Vol. 520 Pg. 106

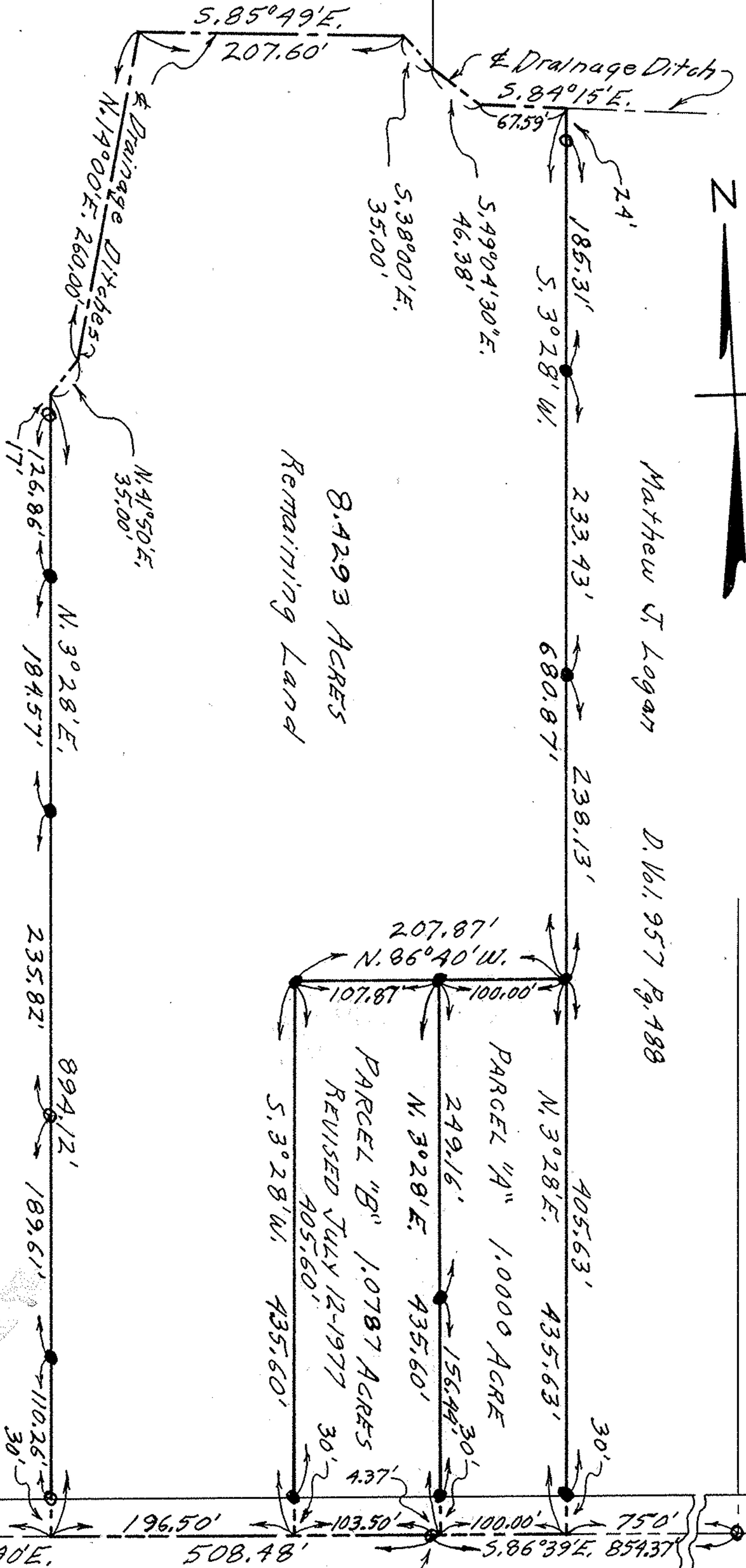

Matthew J. Logan D. Vol. 957 Pg. 488



PLAT OF SURVEYS FOR
JOSEPH & HELEN L. GONDA

SECTION NO. 24 CARLISLE TOWNSHIP

LORAIN COUNTY OHIO

SCALE: 1" = 100' JULY 1976 & JULY 12-1977

Gary E. Penfound Reg. Surveyor No. 4457

8.4293 ACRES
Remaining Land

PARCEL "A" 1.0000 ACRE

PARCEL "B" 1.0787 ACRES
REVISED JULY 12-1977

CARLISLE TWP.

LAGRANGE TWP.

PARSONS ROAD 60'

I.P. at SE Corner R. Jay Nash & Leona M. Nash D. Vol. 714 Pg. 435

NOTES: ○ indicates iron pin found from previous surveys.
● indicates iron pin set in July of 1976 or July 12-1977

WHEELER ROAD
I.P. Fed. in Mon. Box