

Robert W. Rowlands  
Parcel No. 3 - D. Vol. 723 Pg. 330

10-00-023

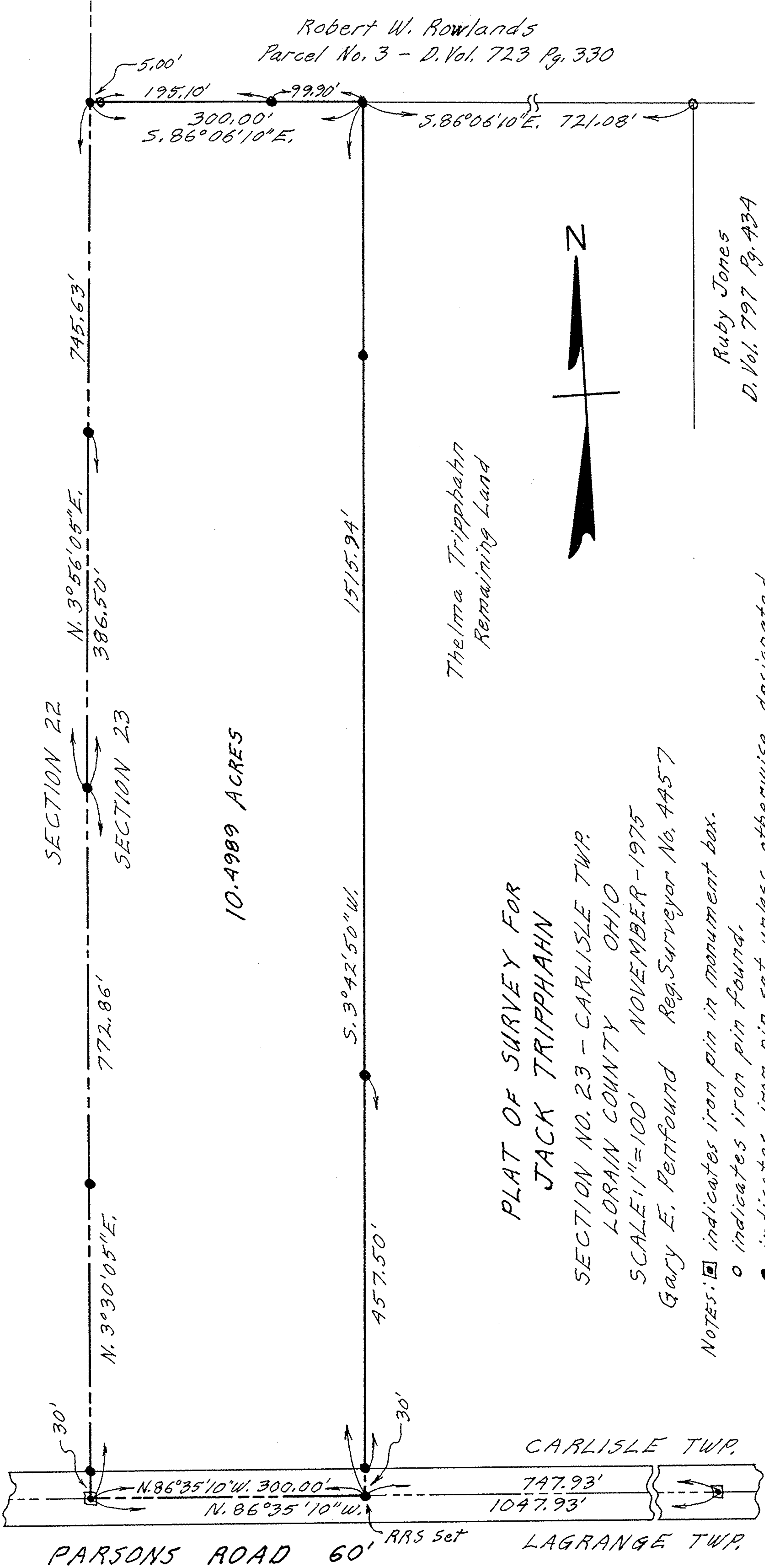

SECTION 22  
SECTION 23

10.4989 ACRES

Thelma Tripphahn  
Remaining Land

PLAT OF SURVEY FOR  
JACK TRIPPHAHN

SECTION NO. 23 - CARLISLE TWP.  
LORAIN COUNTY OHIO  
SCALE: 1" = 100' NOVEMBER - 1975  
Gary E. Penfound Reg. Surveyor No. 4457

NOTES:  $\square$  indicates iron pin in monument box.  
 $\circ$  indicates iron pin found.  
 $\bullet$  indicates iron pin set unless otherwise designated.

Ruby Jones  
D. Vol. 797 Pg. 434

PARSONS ROAD 60'

CARLISLE TWP.

LAGRANGE TWP.

RRS set