

MAP OF PART OF ORIGINAL LOT 34
 WEST OF BLACK RIVER - ELYRIA TWP.
 ELYRIA CITY - LORAIN COUNTY - OHIO
 SCALE: 1"=40' JAN. 7-1964 12:30 P.M.
 Gary E. Penfound REG. SURVEYOR

A.S.F., Inc.

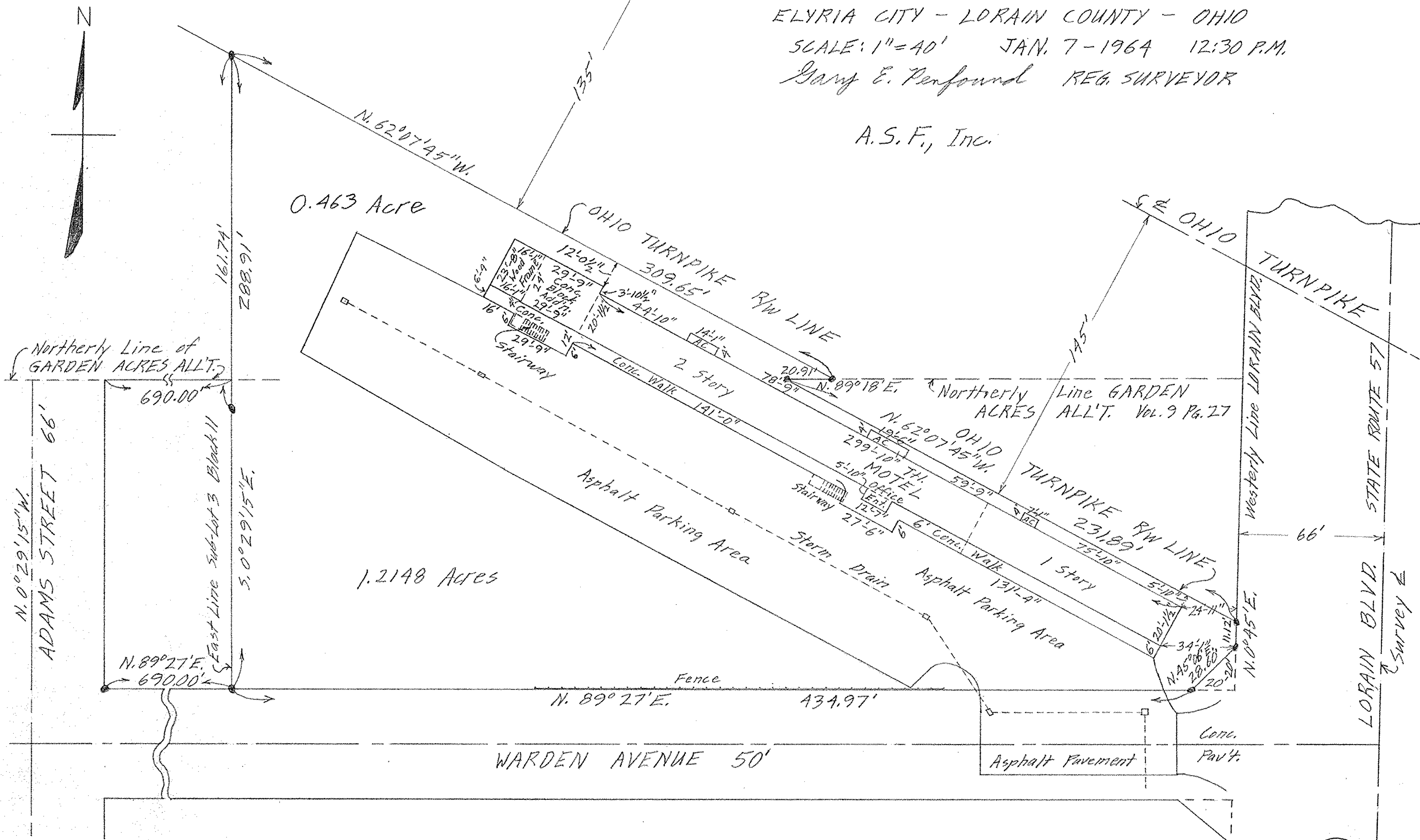

0.463 Acre

1.2148 Acres

WARDEN AVENUE 50'

N. 0° 29' 15" W.
 ADAMS STREET 66'

LORAIN BLVD.
 STATE ROUTE 57
 Survey E