

CARL EMERSON & ARLENE SMITH

FRANK STANG VOL 385 PG 502

RAMBLER AVENUE 46' PROPOSED

N 89° 45' W 1598.32

S 89° 45' E 1319.40

O.L. 38
O.L. 37

I.P. Fd

1

26'

440.50

LAKE AVENUE
170.00

N 53° 35' W 54'

I.P. SET

I.P. 50° 34' W
1422.2

O.L. 40
O.L. 37

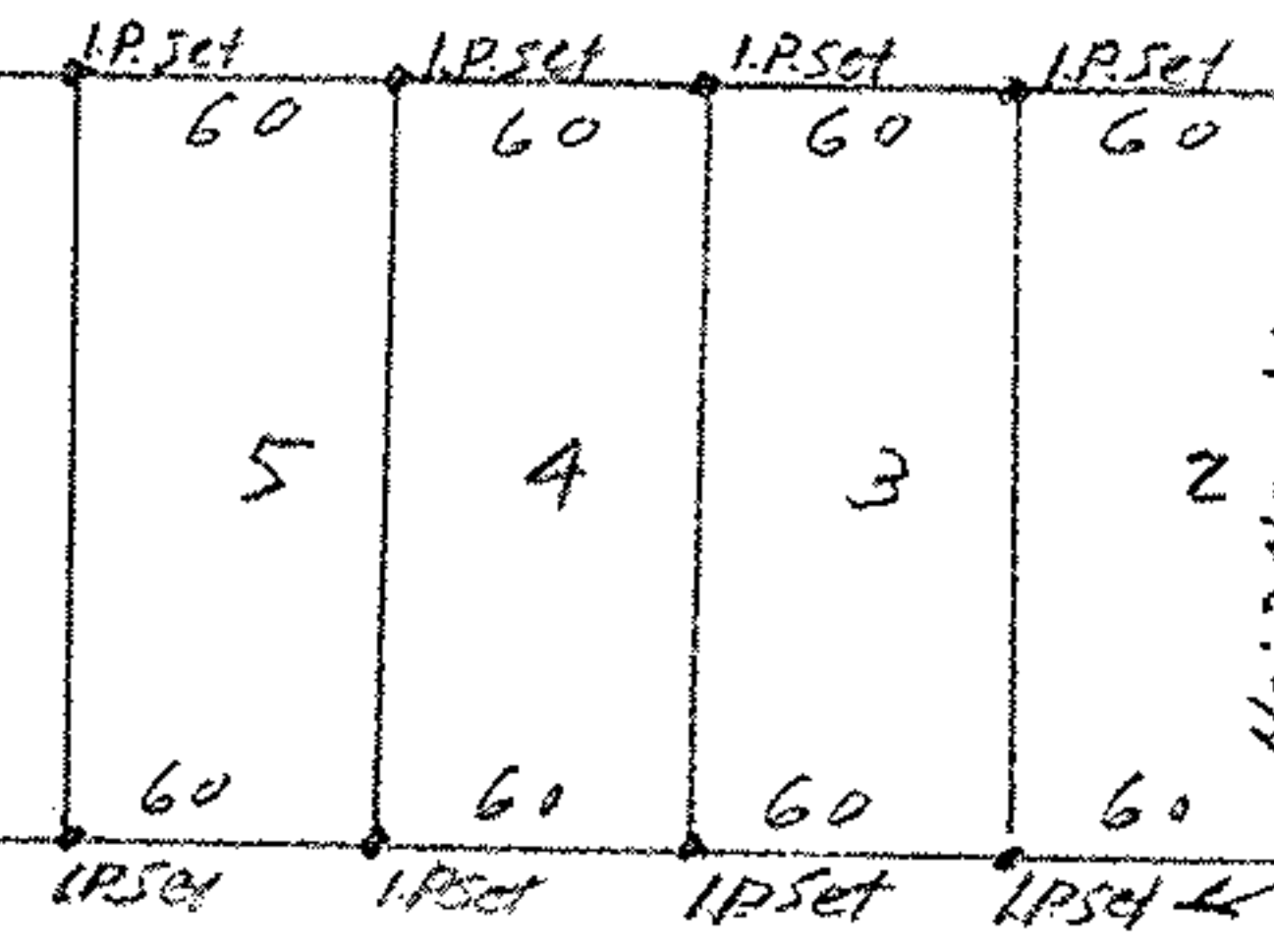
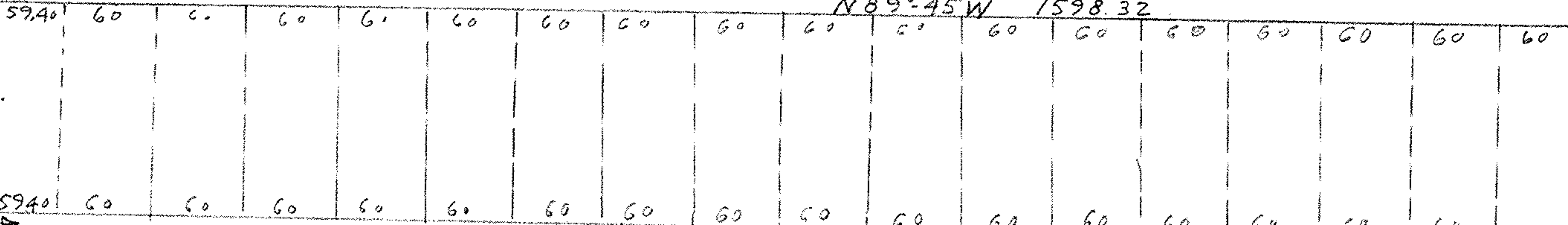

17892
N 89° 45' W 278.92
4094 A
LOT No 1
S 89° 45' E 285.33
BERNARD & MARIE
MACKERT VOL 320 PG. 18
MALVERN & ALICE SPICER
VOL 341 PG 16

BLANCHE GOODWIN

EDWARD L. KING

SURVEY FOR
CARL RAWSON
O.L. 37 WEST OF RIVER
ELYRIA TOWNSHIP
LORAIN COUNTY OHIO

COPIED FROM ORIGINAL BLUE PRINT JUNE 3-55 DEC 1. 1947 SCALE 1" = 100' BY RAY E. HOLLIS
REG. ENG. & SURVEYOR