

Willard A. & Barbara J. Smith
D. Vol. 833 Pg. 343

SECTION NO. 23 CARLISLE TOWNSHIP
LORAIN COUNTY OHIO
SCALE: 1" = 60'
JUNE 5-1966
Gary E. Penfound Reg. Surveyor No. 4457

PLAT OF SURVEYS FOR
ROSALIA LINDEN

LAGRANGE ROAD 60' STATE ROUTE 301

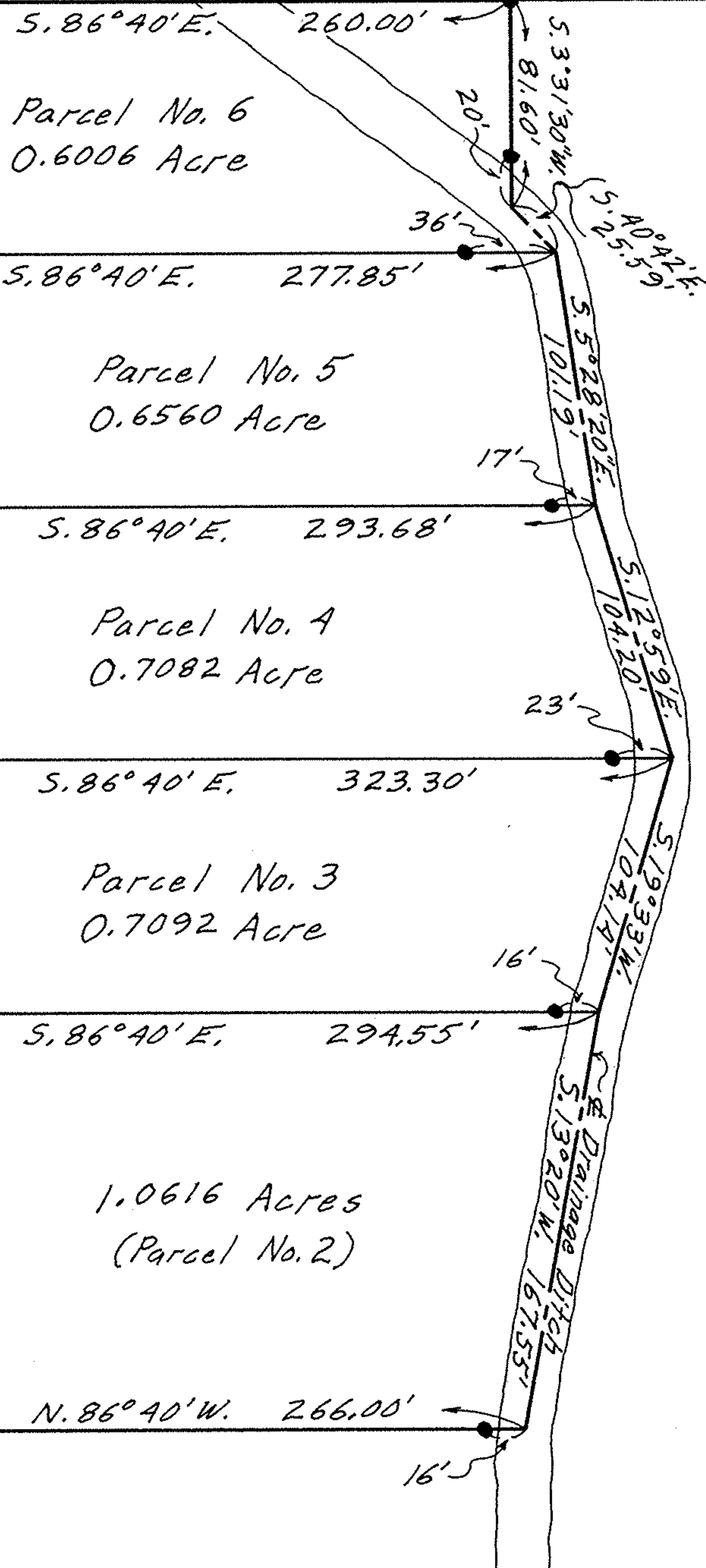

NOTE: ● indicates iron pin set
unless otherwise designated.

