

NOTE: Iron pins found on Hune property check closely with Survey plat dated September, 1968, but apparently a mis-calculation occurred in tie-in with Robson Road centerline.

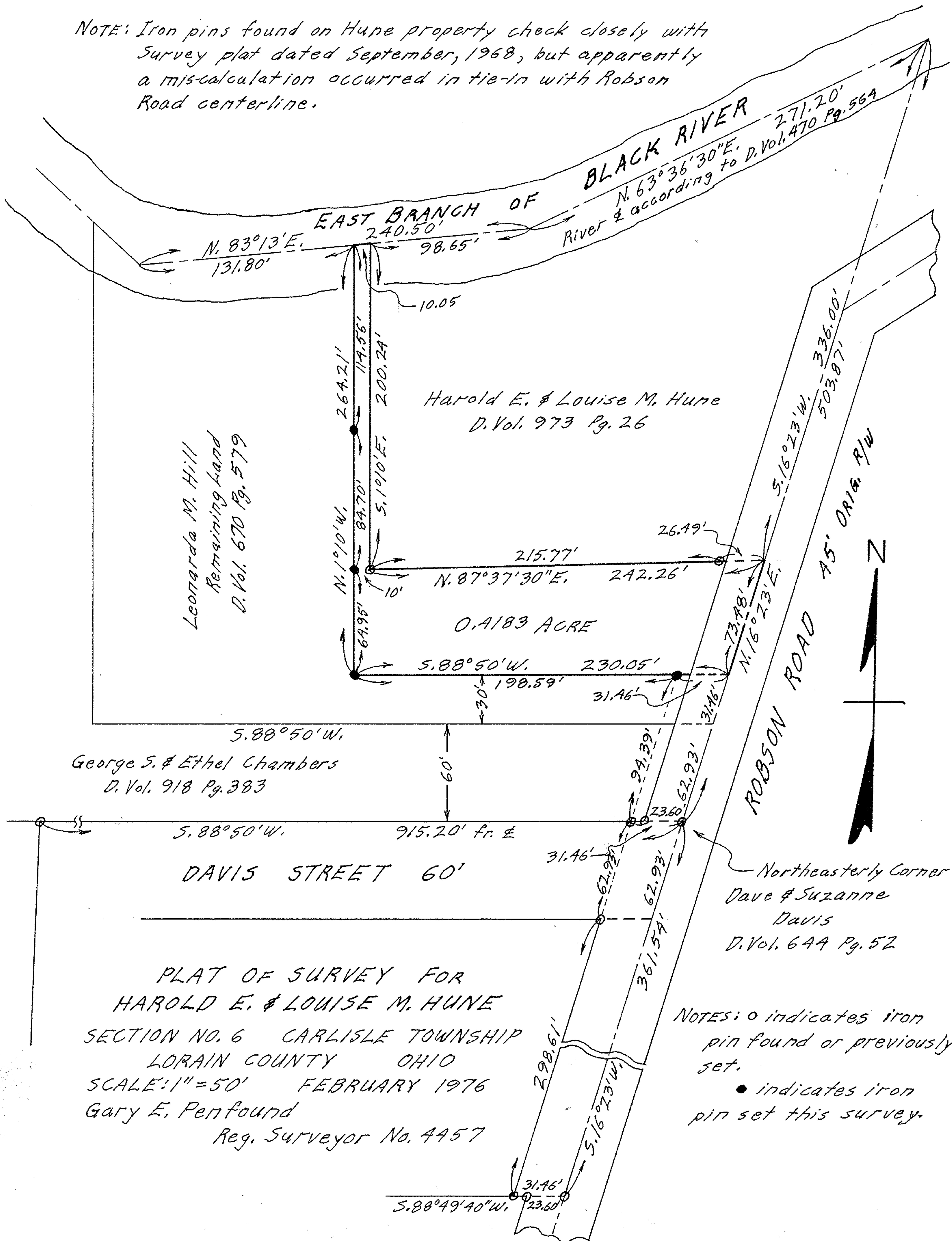

PLAT OF SURVEY FOR  
 HAROLD E. & LOUISE M. HUNE  
 SECTION NO. 6 CARLISLE TOWNSHIP  
 LORAIN COUNTY OHIO  
 SCALE: 1" = 50' FEBRUARY 1976  
 Gary E. Penfound  
 Reg. Surveyor No. 4457

NOTES: o indicates iron pin found or previously set.  
 • indicates iron pin set this survey.