

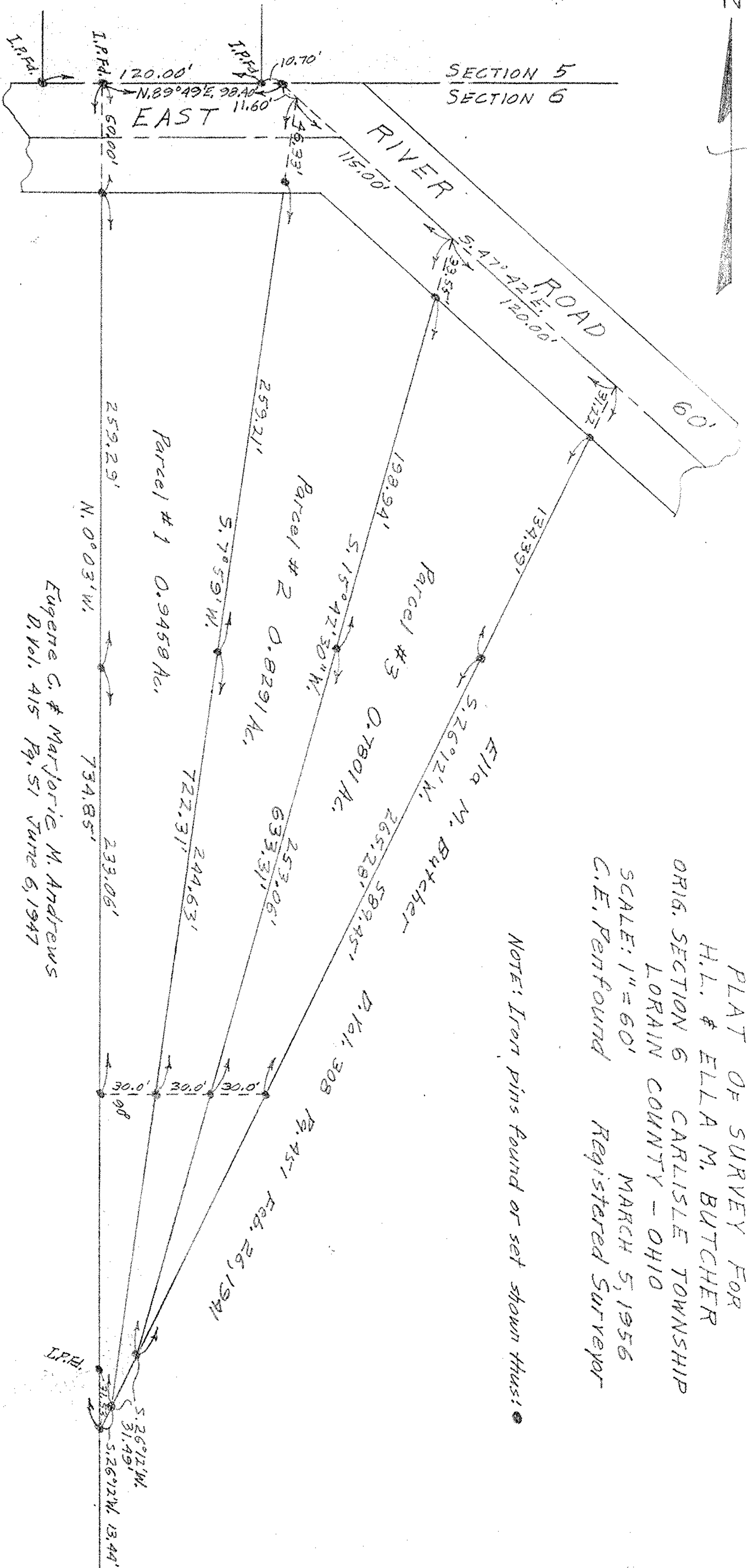

SECTION 5  
SECTION 6



PLAT OF SURVEY FOR  
 H.L. & ELLA M. BUTCHER  
 ORIG. SECTION 6 CARLISLE TOWNSHIP  
 LORAIN COUNTY - OHIO  
 SCALE: 1" = 60'  
 MARCH 5, 1956  
 C.E. Penfound Registered Surveyor

NOTE: Iron pins found or set shown thus: ●

Eugene C. & Marjorie M. Andrews  
 D. Vol. 415 Pg. 51 June 6, 1947

Parcel #1 0.9458 Ac.  
 259.29'

Parcel #2 0.8291 Ac.  
 259.21'

Parcel #3 0.7801 Ac.  
 198.94'

734.85'  
 233.06'

722.31'  
 244.63'

633.31'  
 253.06'

265.28'  
 589.45'

30.0'

30.0'

30.0'

IRON PINS

5.26912' W.  
 31.49'

5.26912' W. 13.44'