

E.J. & M. Fred B. Witbeck  
D. Vol. 330 Pg. 500 Oct. 30-1943

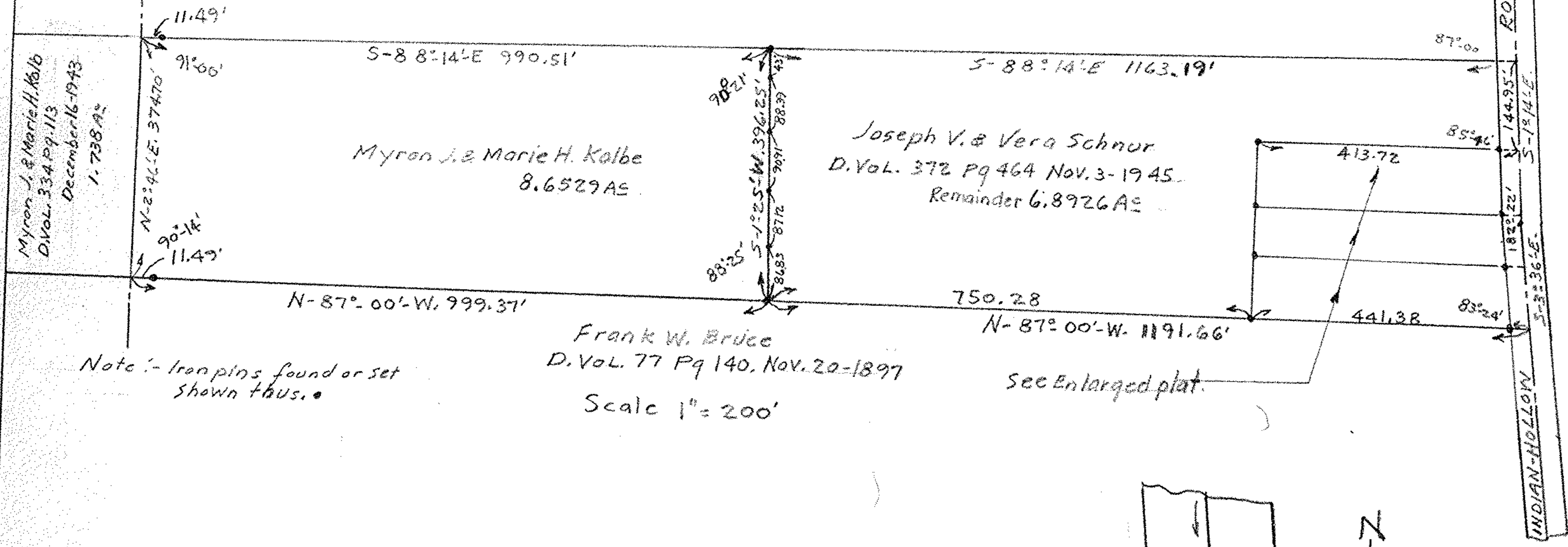

Scale 1" = 60 FT.

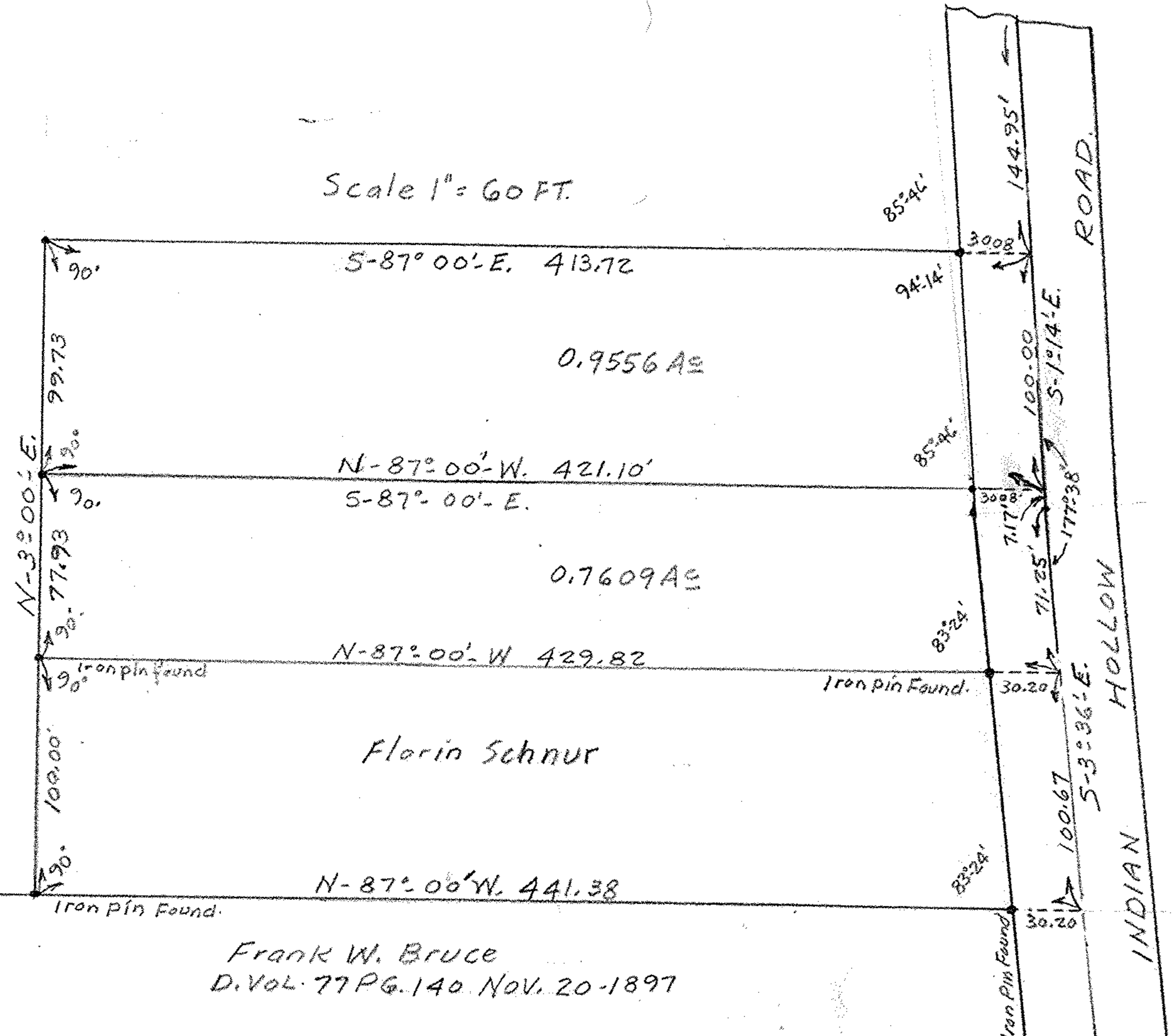

Frank W. Bruce  
D. Vol. 77 Pg. 140, Nov. 20-1897

MAP OF SURVEY FOR  
Joseph V. & Vera Schnur  
SECTION 14 CARLISLE TOWNSHIP  
LORAIN COUNTY OHIO  
Scale Variable July 31-1952  
C.E. Penfound Registered Surveyor.