

NOTE: ● indicates iron pin set unless otherwise designated.

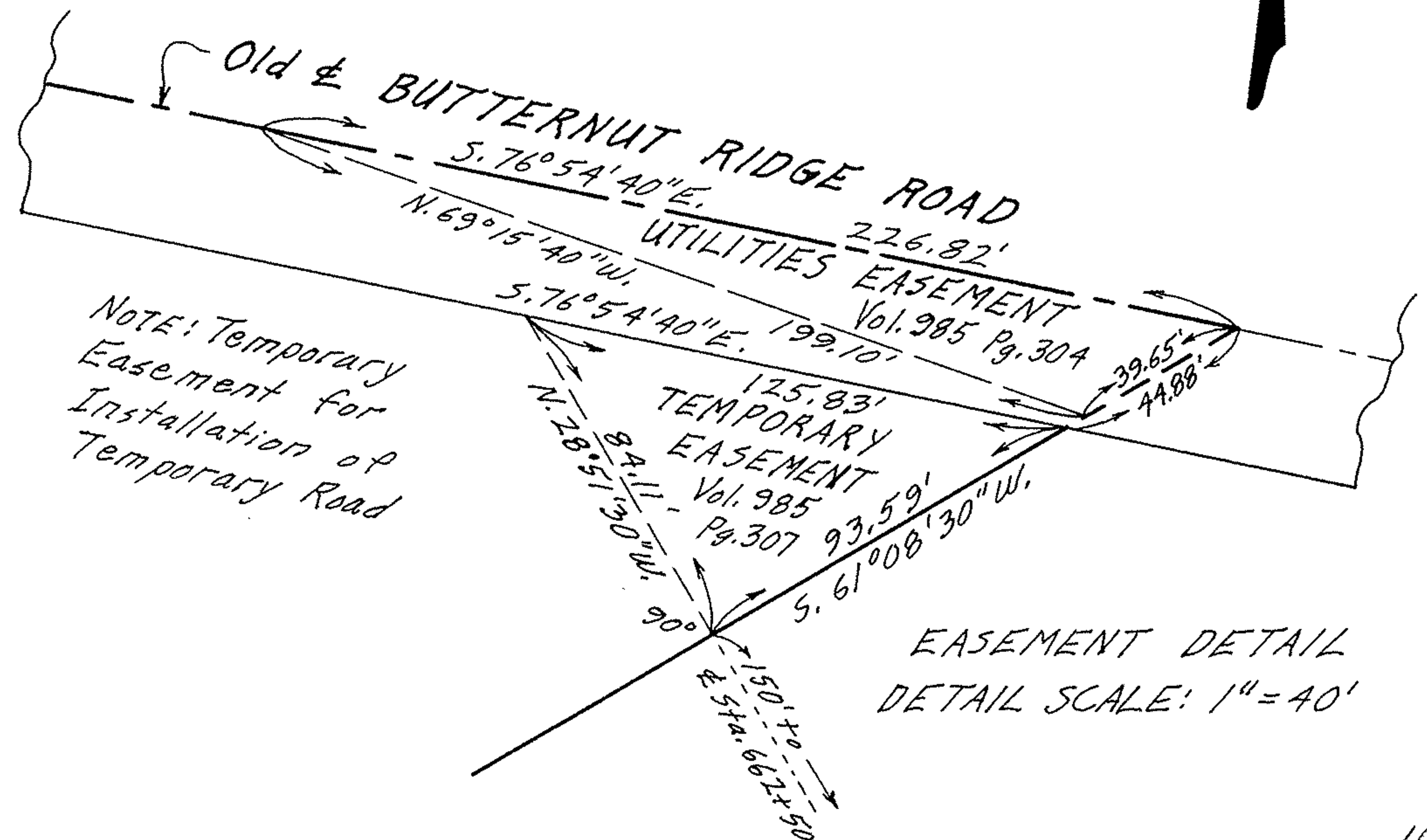
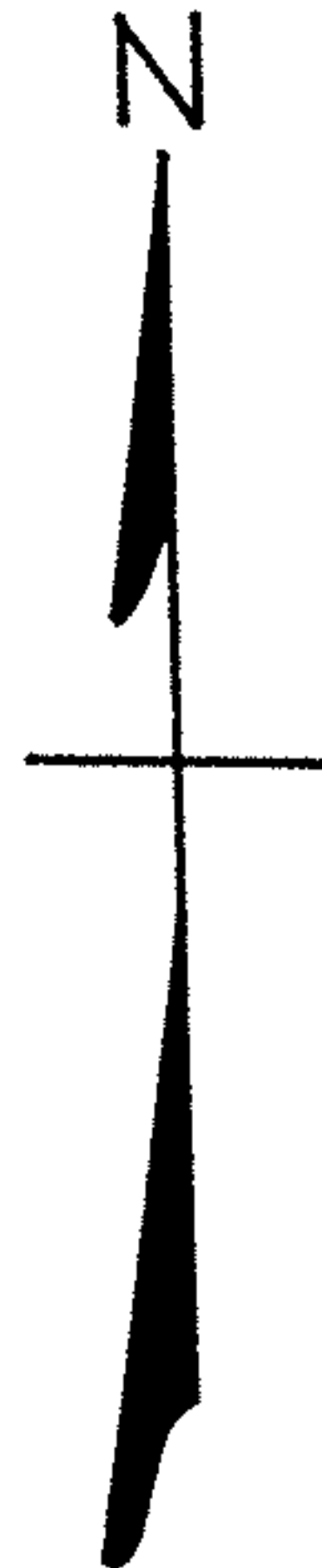

NOTE: Temporary Easement for Installation of Temporary Road

EASEMENT DETAIL
DETAIL SCALE: 1" = 40'

PLAT OF SURVEY DRAWN FOR
 MANUEL J. DODSLEY
 AND ALFRED G. BAUER, JR.
 SECTION NO. 13 - CARLISLE TWP.
 LORAIN COUNTY - OHIO
 SCALE: 1" = 100' MAY 1970
 Gary E. Penfound Reg. Surveyor No. 4457