

PLAT OF SURVEY FOR
 ALLEN G. & O. NADINE POWERS
 ORIGINAL LOTS NOS. 9-12 & 13 PITTSFIELD TWP.
 LORAIN COUNTY OHIO
 SCALE: 1" = 100' MARCH 1972
 Gary E. Penfound Reg. Surveyor No. 4457

WHEELING & LAKE ERIE RAILROAD

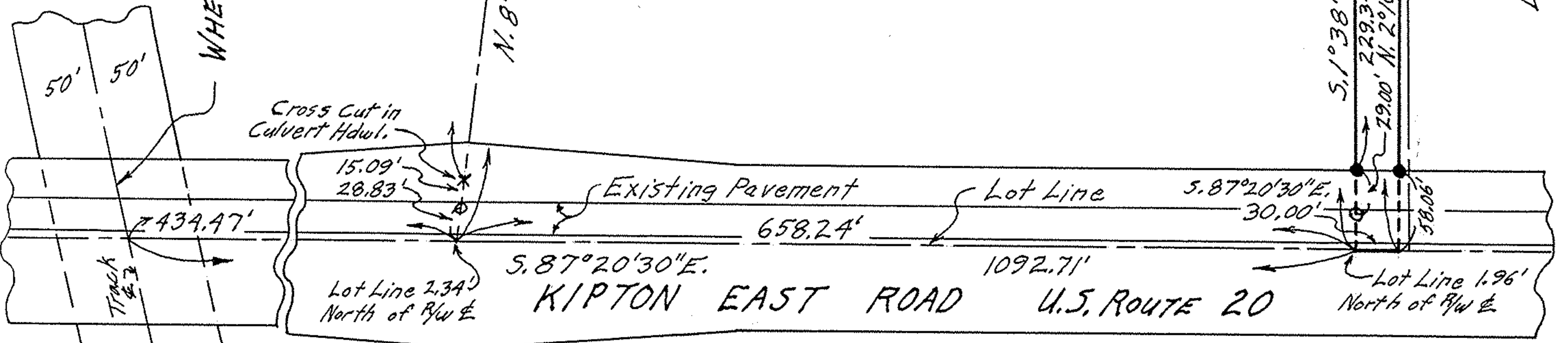

NOTES: ● indicates iron pin set on this or prior surveys.
 ○ indicates railroad spike set in pavement.



Carl P. & Joyce A. Edgar
 D. Vol. 1013 Pg. 705

Lauren E. & Lorance S. Wurster
 D. Vol. 1023 Pg. 469

10,000 ACRES TOTAL TO SOUTH LINE O.L. 12
 9,7359 ± ACRES IN O.L. 12

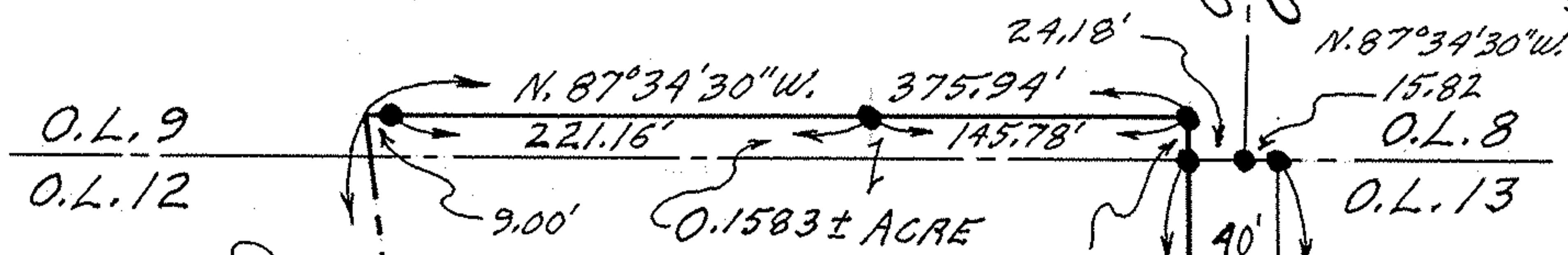

NOTE: B/w & is 8 Feet South of South Edge of Concrete Pavement.