

PLAT OF SURVEY FOR
 ALLEN G. & O. NADINE POWERS
 ORIGINAL LOT NO. 12 - PITTSFIELD TWP.
 LORAIN COUNTY OHIO
 SCALE: 1" = 100' OCTOBER 1973
 Gary E. Penfound Reg. Surveyor No. 4457
 NOTE: • indicates iron pin set
 on this or prior surveys.

O.L. 9
 O.L. 12

14-00-012

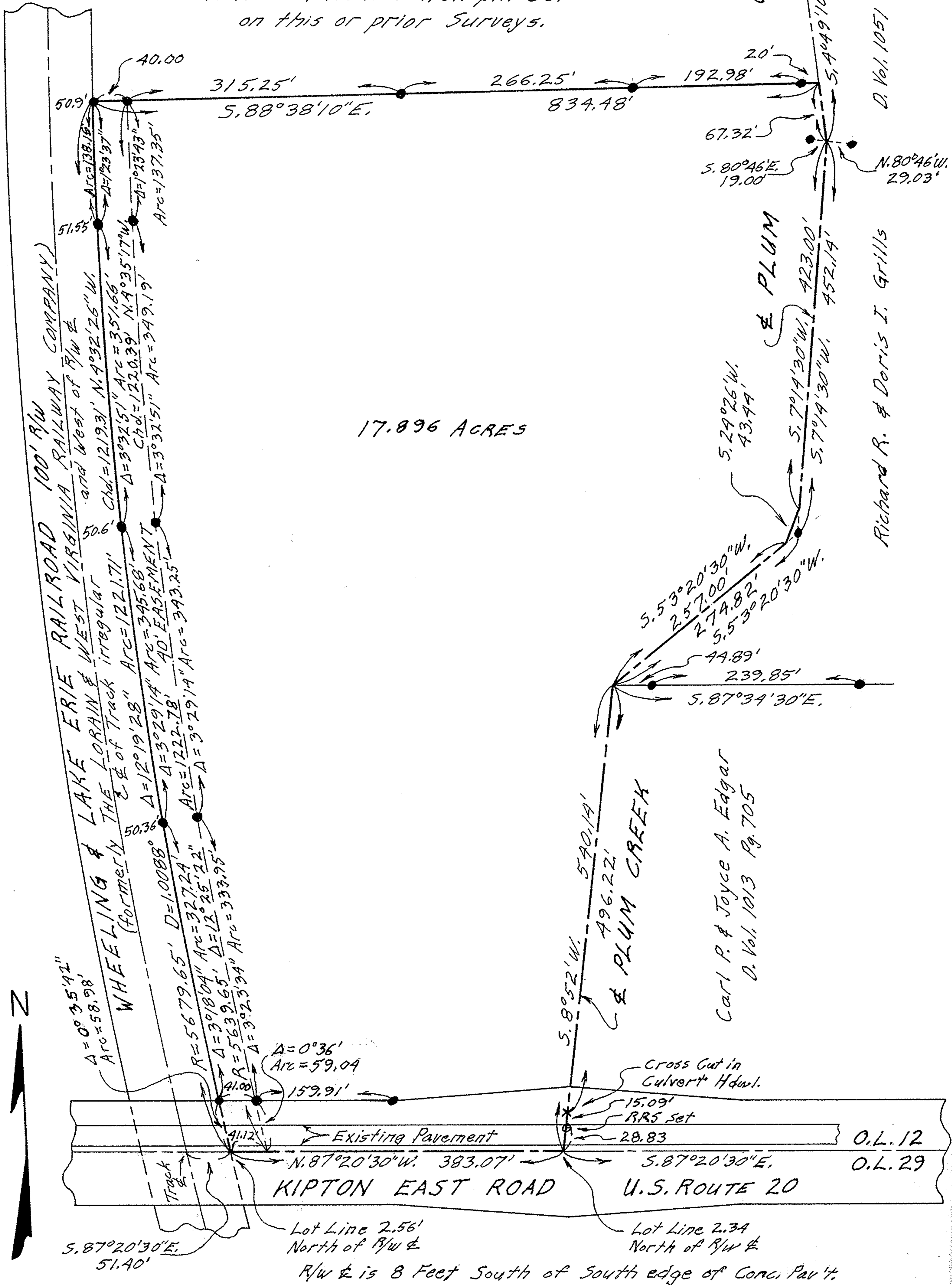

17.896 ACRES

D. Vol. 1051 Pg. 581

Richard R. & Doris I. Grills

Carl P. & Joyce A. Edgar
 O. Vol. 1013 Pg. 705

O.L. 12
 O.L. 29

Lot Line 2.56' North of R/W &
 R/W & is 8 Feet South of South edge of Conc. Pav't.
 Lot Line 2.34 North of R/W &