

David Eugene Sigsworth

D. Vol. 578 Pg. 227

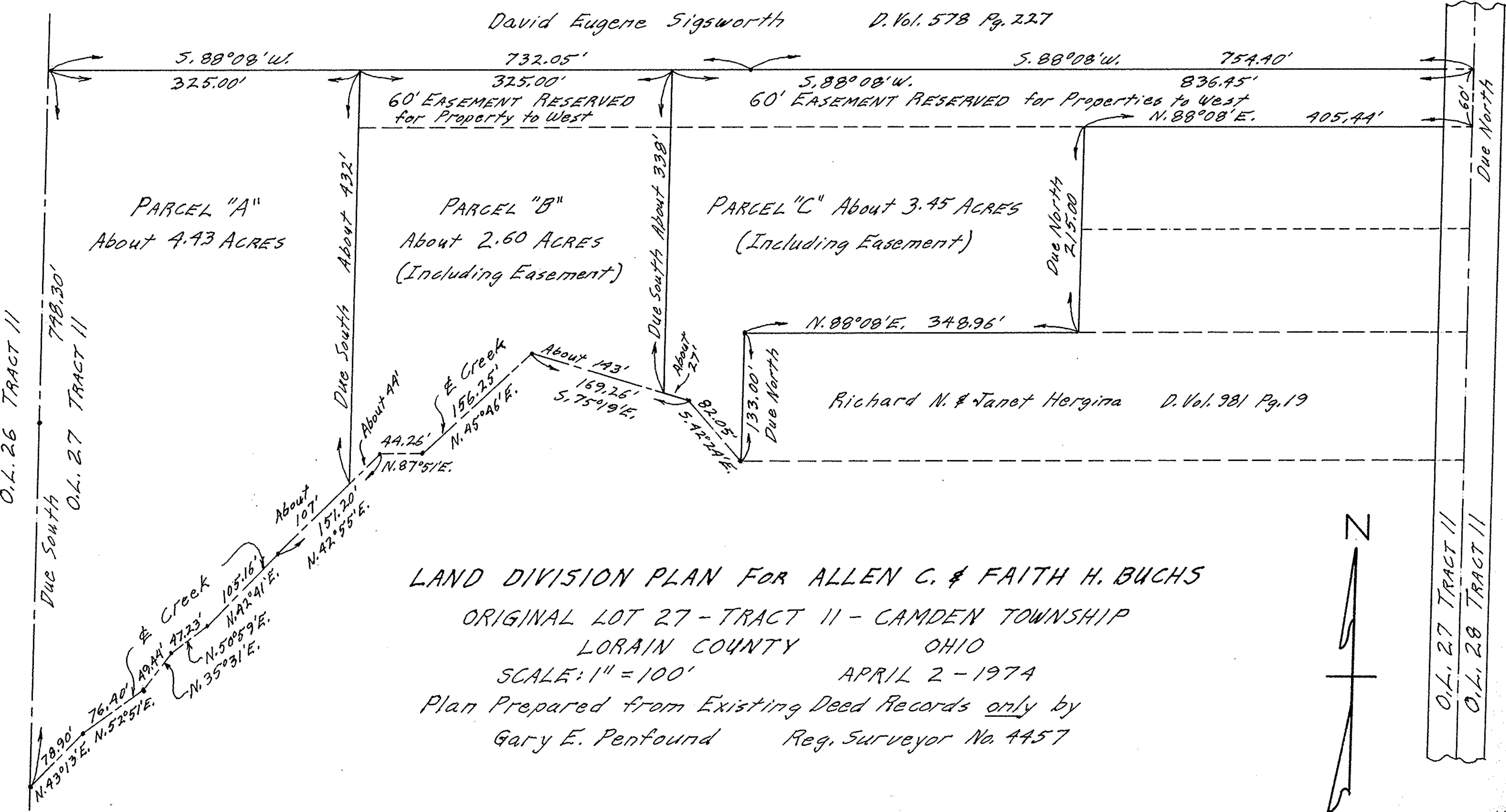

PARCEL "A"
About 4.43 ACRES

PARCEL "B"
About 2.60 ACRES
(Including Easement)

PARCEL "C" About 3.45 ACRES
(Including Easement)

Richard N. & Janet Hergima D. Vol. 981 Pg. 19

LAND DIVISION PLAN FOR ALLEN C. & FAITH H. BUCHS

ORIGINAL LOT 27 - TRACT II - CAMDEN TOWNSHIP
LORAIN COUNTY OHIO

SCALE: 1" = 100'

APRIL 2 - 1974

Plan Prepared from Existing Deed Records only by

Gary E. Penfound

Reg. Surveyor No. 4457

