

Mary A. Groot  
D. Vol. 275 Pg. 420 June 8, 1935

N. 84° 35' 30" E.  
135.00'

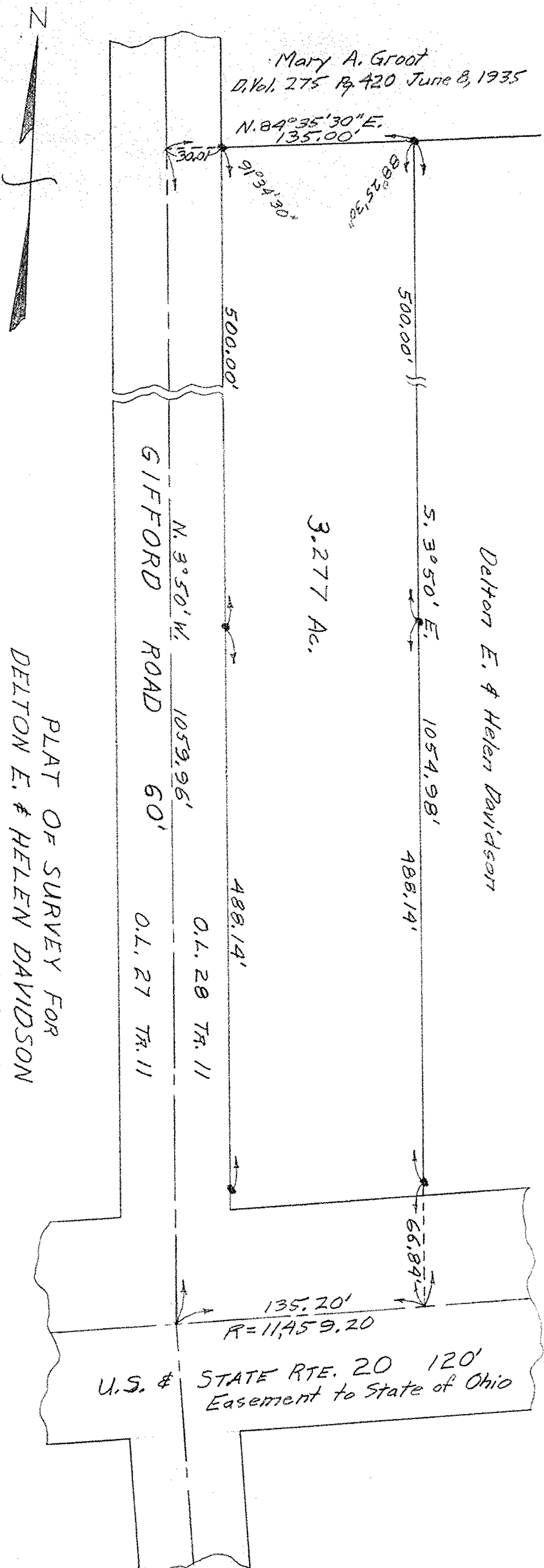

Delton E. & Helen Davidson

3.277 Ac.

GIFFORD ROAD 60'

N. 3° 50' W. 1059.96'

O.L. 28 TR. 11

O.L. 27 TR. 11

488.14'

1054.98'

488.14'

135.20'  
R = 11,459.20

U.S. & STATE RTE. 20 120'  
Easement to State of Ohio

PLAT OF SURVEY FOR

DELTON E. & HELEN DAVIDSON

ORIGINAL LOT 28 TRACT 11

CAMDEN TWP. - LORAIN COUNTY - OHIO

SCALE: 1" = 60' DECEMBER 19, 1955

C. E. Penfound Registered Surveyor

NOTE: Iron pins found or set shown thus: ●