

Earl H. & Ruth S. Heiden

Q.L. 97
Q.L. 104

Q.L. 98
Q.L. 103

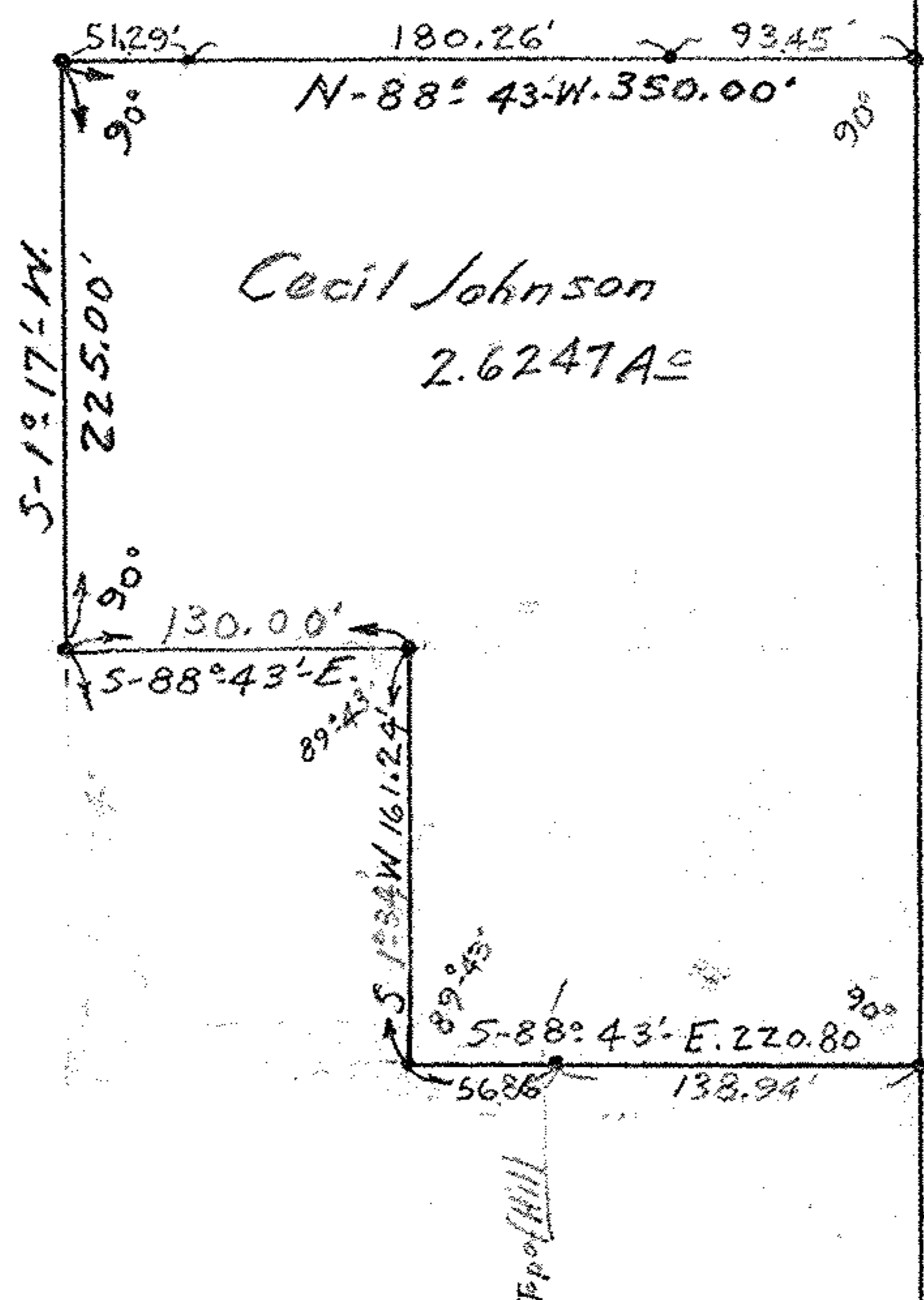

Cecil Johnson
2.6247 A±

Earl H. & Ruth S. Heiden

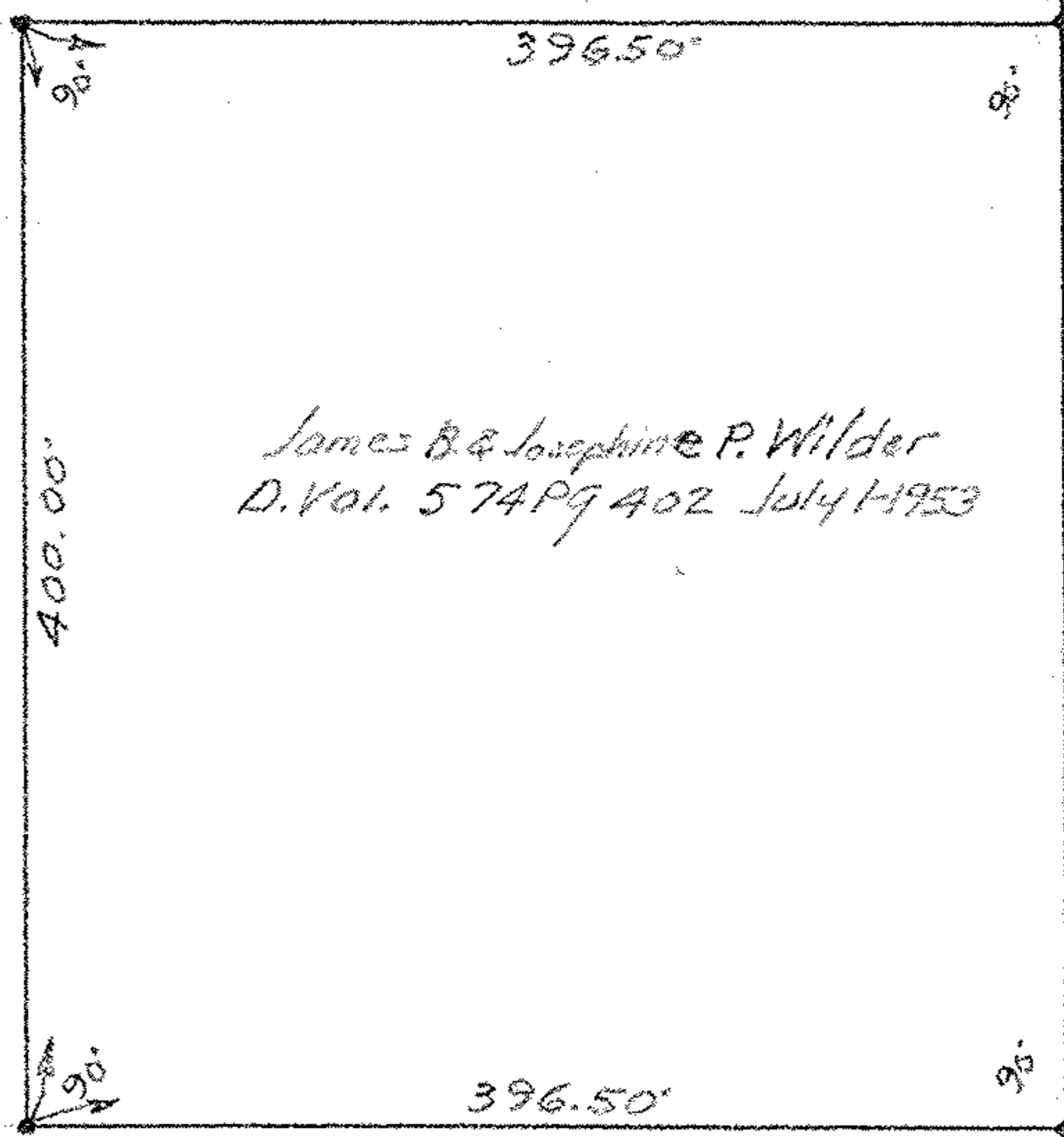

James B. & Josephine P. Wilder
D. Vol. 574 P. 9402 July 14 1953

HAWLEY ROAD
N-1°17'E 1764.57'

MAP OF SURVEY FOR
CECIL JOHNSON
ORIGINAL LOT 104 PITTSFIELD
TOWNSHIP-LORAIN COUNTY OHIO.
SCALE 1"=100' Nov. 12-1955
C.S. Penfound Registered Surveyor.
Revised April 14-1956

Q.L. 104

Q.L. 103

WHITNEY RD.

60'

Q.L. 117

Q.L. 118

