



NOTES: ● indicates iron pin set unless otherwise designated. Depth measurements and acreage of Parcel No. 1 adjusted to match centerline established by Lorain County Engineers Department.

PLAT OF SURVEYS FOR ROBERT MEKO

ORIGINAL LOT NO. 17 LAGRANGE TOWNSHIP LORAIN COUNTY OHIO

SCALE: 1" = 100'

Gary E. Penfound Registered Surveyor No. 4457 PARCEL NO. 1 SURVEYED OCT. 2-1963 PARCELS NOS. 2-3 & 4 SURVEYED NOV. 12-1970

Robert Meko C/T Vol. 998 Pg. 586

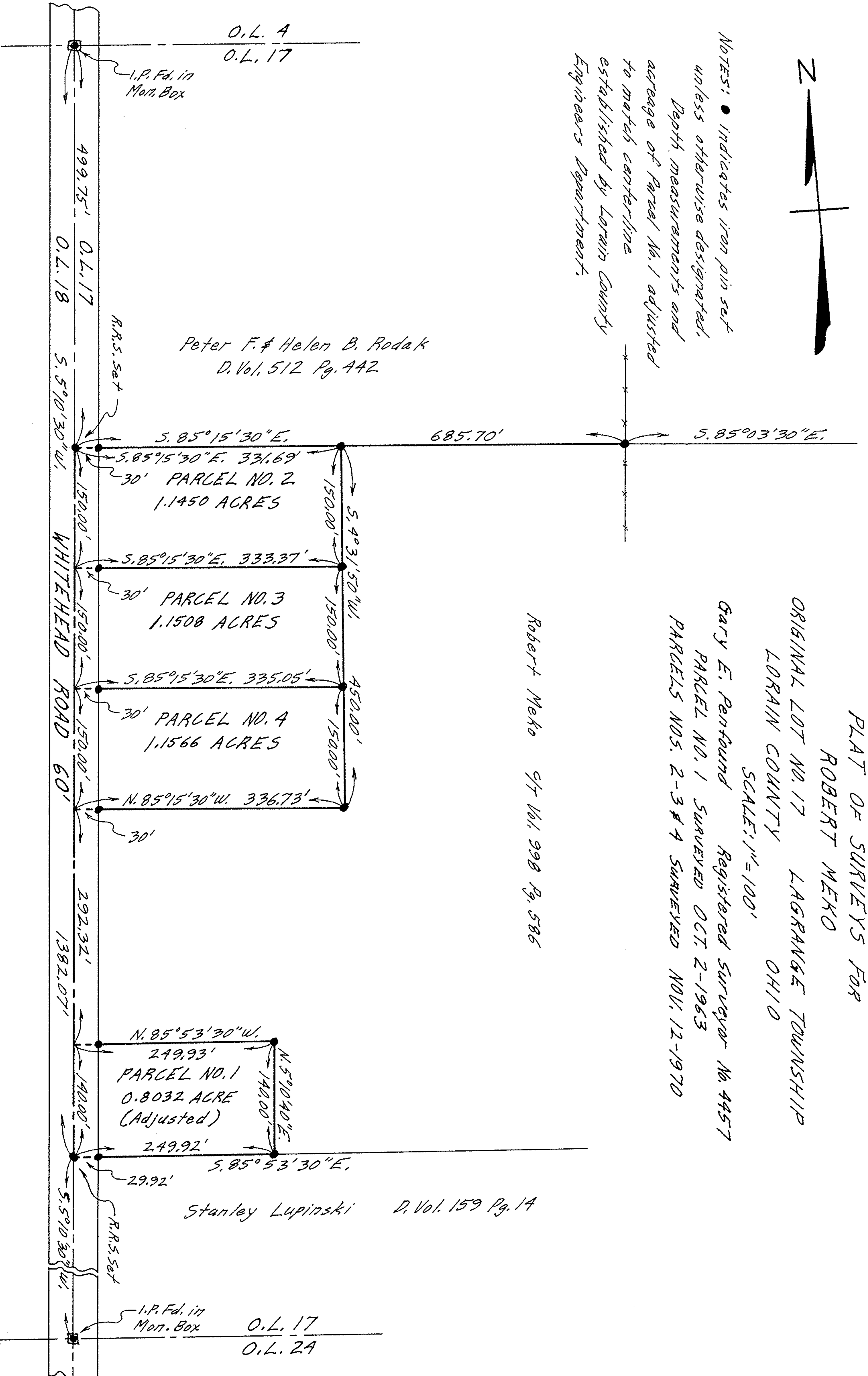

Peter F. & Helen B. Rodak D. Vol. 512 Pg. 442

Stanley Lupinski D. Vol. 159 Pg. 14