

CARLISLE TWP.

PARSONS ROAD 60'

RRS Set Sept. 1966

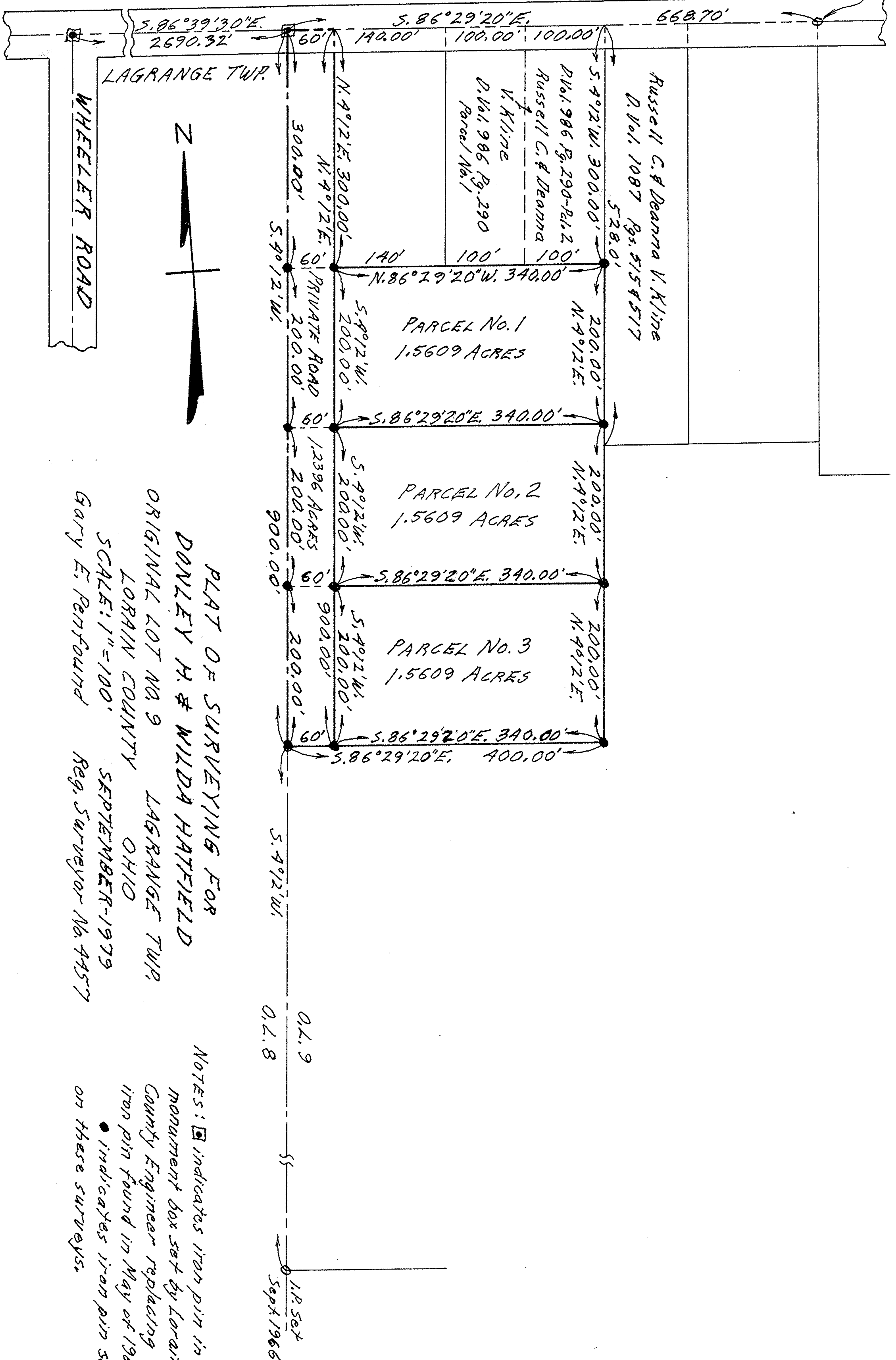

PLAT OF SURVEYING FOR  
 DONLEY H. & WILDA HATFIELD  
 ORIGINAL LOT NO. 9 LAGRANGE TWP.  
 LORAIN COUNTY OHIO  
 SCALE: 1" = 100' SEPTEMBER-1979  
 GARY E. PENFOUND Reg. Surveyor No. 4457

NOTES:  $\square$  indicates iron pin in monument box set by Lorain County Engineer replacing iron pin found in May of 1962.  
 • indicates iron pin set on these surveys.