

PARSONS ROAD
CARLISLE TWP.
LAGRANGE TWP.

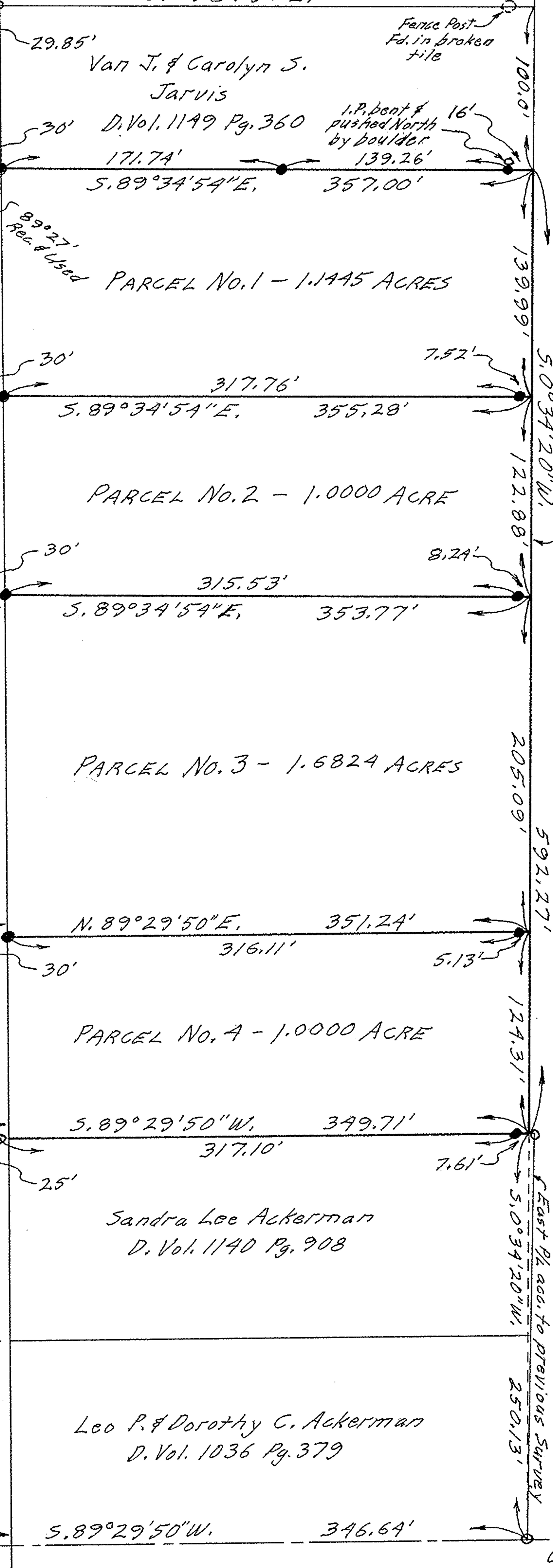

NOTES: 0 indicates iron pin found.
• indicates iron pin set unless otherwise designated.
Parcels Nos. 2-3 & 4 subject to Easement to Ohio Edison Company recorded Vol. 772-Pg. 408.
S. 89°34'54"E.

1.1.P. Fd. in Mon. Box
N. 0°07'54"W.
RRS set
Ref. 1.1.P. set down
WHEELER ROAD
O.L. 7
1.1.P. Fd. in Mon. Box



Helen T. Plas P/L No. 2 - D. Vol. 769 Pg. 23

PLAT OF SURVEYS FOR
LILA A. SEELY

ORIGINAL LOT NO. 8 - LAGRANGE TWP.
LORAIN COUNTY OHIO
SCALE: 1" = 60' APRIL-1977
Gary E. Penfound Reg. Surveyor No. 4457
DIVISION OF 4.8269 ACRES