



PLAT OF SURVEYS FOR
RAYMOND E. LONG

ORIGINAL LOT NO. 7 - LAGRANGE TWP.

LORAIN COUNTY OHIO

SCALE: 1" = 100' AUGUST - 1978

GARY E. Penfound Reg. Surveyor No. 9457

NOTES:  indicates iron pin found in monument box.
 indicates iron pin found unless otherwise designated.
 indicates iron pin set unless otherwise designated.



Richard J. & Drinda C. McCourt
L.C. Vol. 1255 Pg. 961

William & Mary Hyer

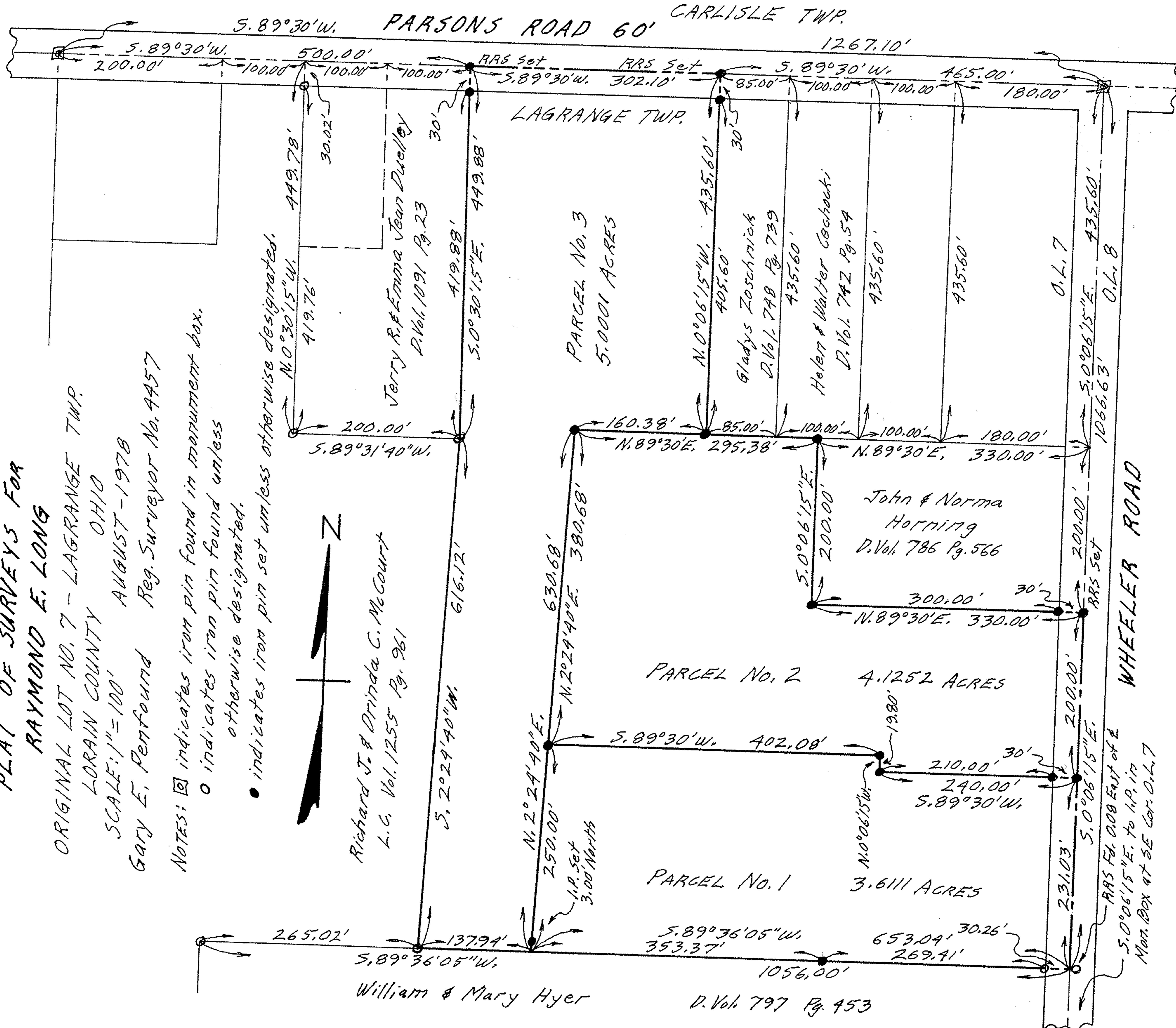

PARCEL No. 1

3.6111 ACRES

PARCEL No. 2

4.1252 ACRES

PARCEL No. 3

5.0001 ACRES

Jerry R. & Emma Jean Dwyer
D. Vol. 1091 Pg. 23

Gladys Zoschmick
D. Vol. 748 Pg. 739

Helet & Walter Cochocki
D. Vol. 742 Pg. 54

John & Norma
Horning
D. Vol. 786 Pg. 566

RRS Fd. 0.08 East of E
5.0° 06' 15" E. to N.P. in
Mon. Box at SE Cor. O.L. 7

WHEELER ROAD

CARLISLE TWP.

LAGRANGE TWP.

PARSONS ROAD 60'