

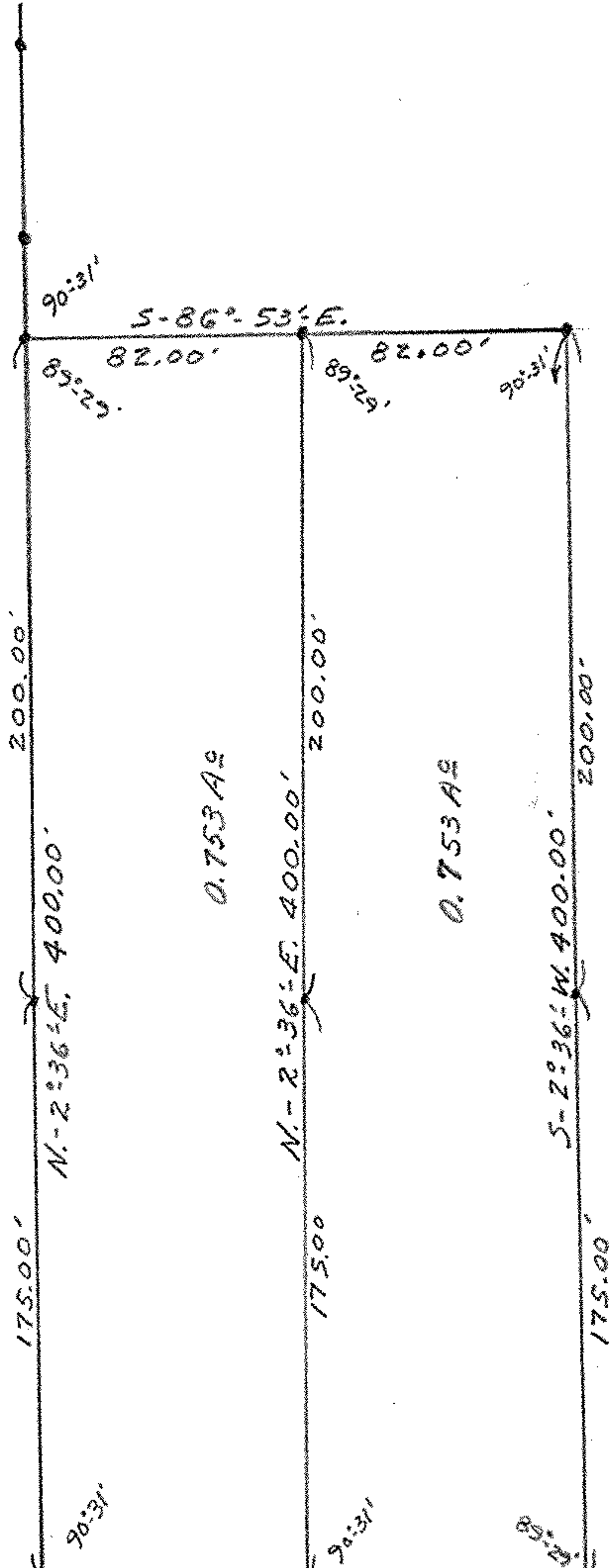

N.P. Dodge Corporation  
D. Vol. 560 PG. 343 Dec. 5-1952



Oscar W. & Ruth E. Palmer  
D. Vol. 531 PG. 501 Nov. 9-1951

13.494 AC

Harold E. & Leota Amanda Mitchell  
D. Vol. 257 PG. 60 Oct. 27-1928

O.L. 9  
O.L. 10

82.00' 82.00' 163.75'  
N-86°53'W 32775'  
BAINBRIDGE ROAD

Note: Iron pins found or set shown thus. o

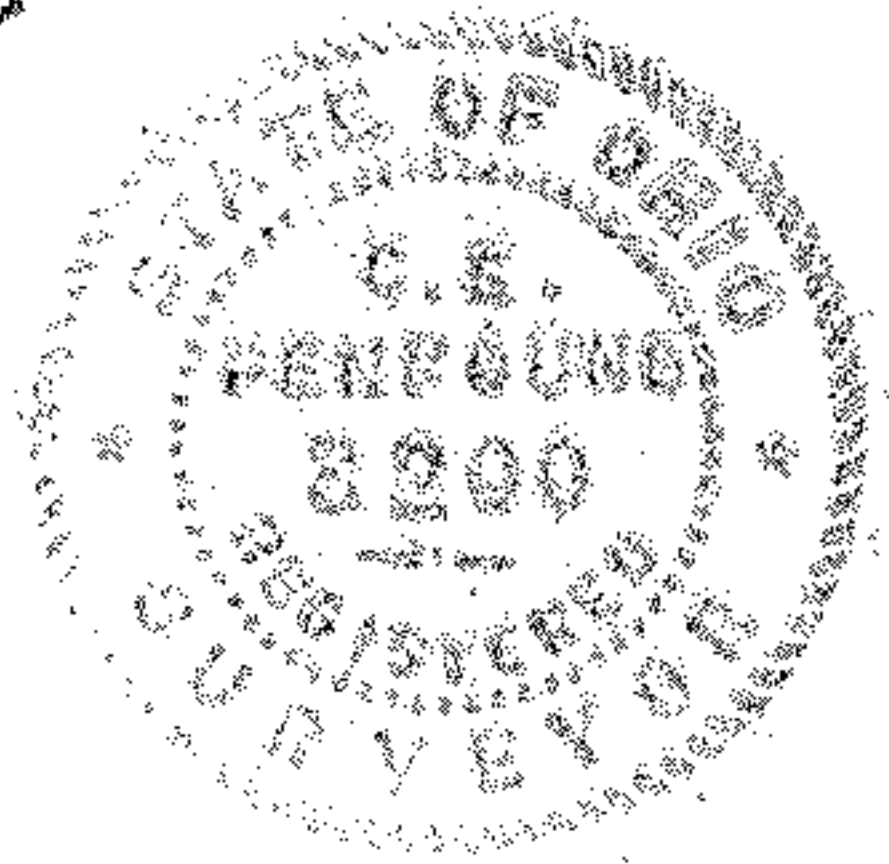

MAP OF SURVEY FOR  
Oscar W. & Ruth E. Palmer  
O.L. 9 RIDGEVILLE TOWNSHIP  
LORAIN COUNTY OHIO  
Scale 1"=60' Oct. 13-1953  
C.E. Penfound Registered Surveyor.