

CAMDEN TWP.
PITTSFIELD TWP.

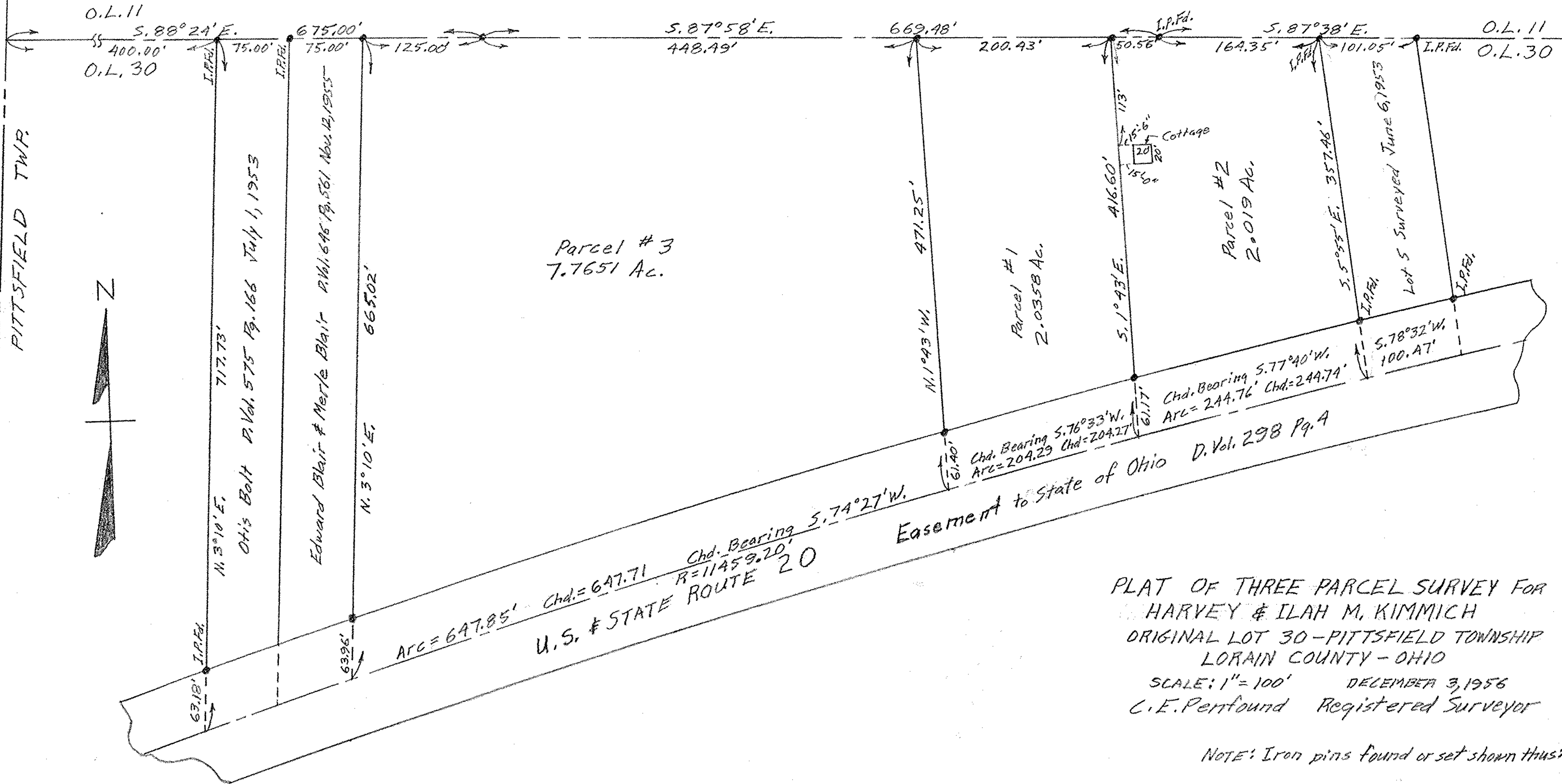

Parcel # 3
7.7651 Ac.

Parcel # 1
2.0358 Ac.

Parcel # 2
2.019 Ac.

ARC = 647.85' Chd. = 647.71
U.S. & STATE ROUTE 20
Chd. Bearing 5.74°27'W.
R = 11459.20'

Easement to State of Ohio D. Vol. 298 Pg. 4
Chd. Bearing 5.76°33'W. Chd. = 204.27
Arc = 204.29
Chd. Bearing 5.77°40'W. Chd. = 244.76
Arc = 244.76
Chd. Bearing 5.78°32'W. Chd. = 100.47

PLAT OF THREE PARCEL SURVEY FOR
HARVEY & ILAH M. KIMMICH
ORIGINAL LOT 30 - PITTSFIELD TOWNSHIP
LORAIN COUNTY - OHIO
SCALE: 1" = 100' DECEMBER 3, 1956
C. E. Penfound Registered Surveyor

NOTE: Iron pins found or set shown thus: ●