

NOTES: ○ indicates iron pin set in 1968 or earlier unless designated as railroad spike.
● indicates iron pin set on April 24-1975.

O.L. 87 CAPEL ROAD 60'
O.L. 88

Ollie E. & Ida K. Roberts Plat No. 1 D. Vol. 834 Pg. 26

I.P. Fd. Bent
I.P. Set

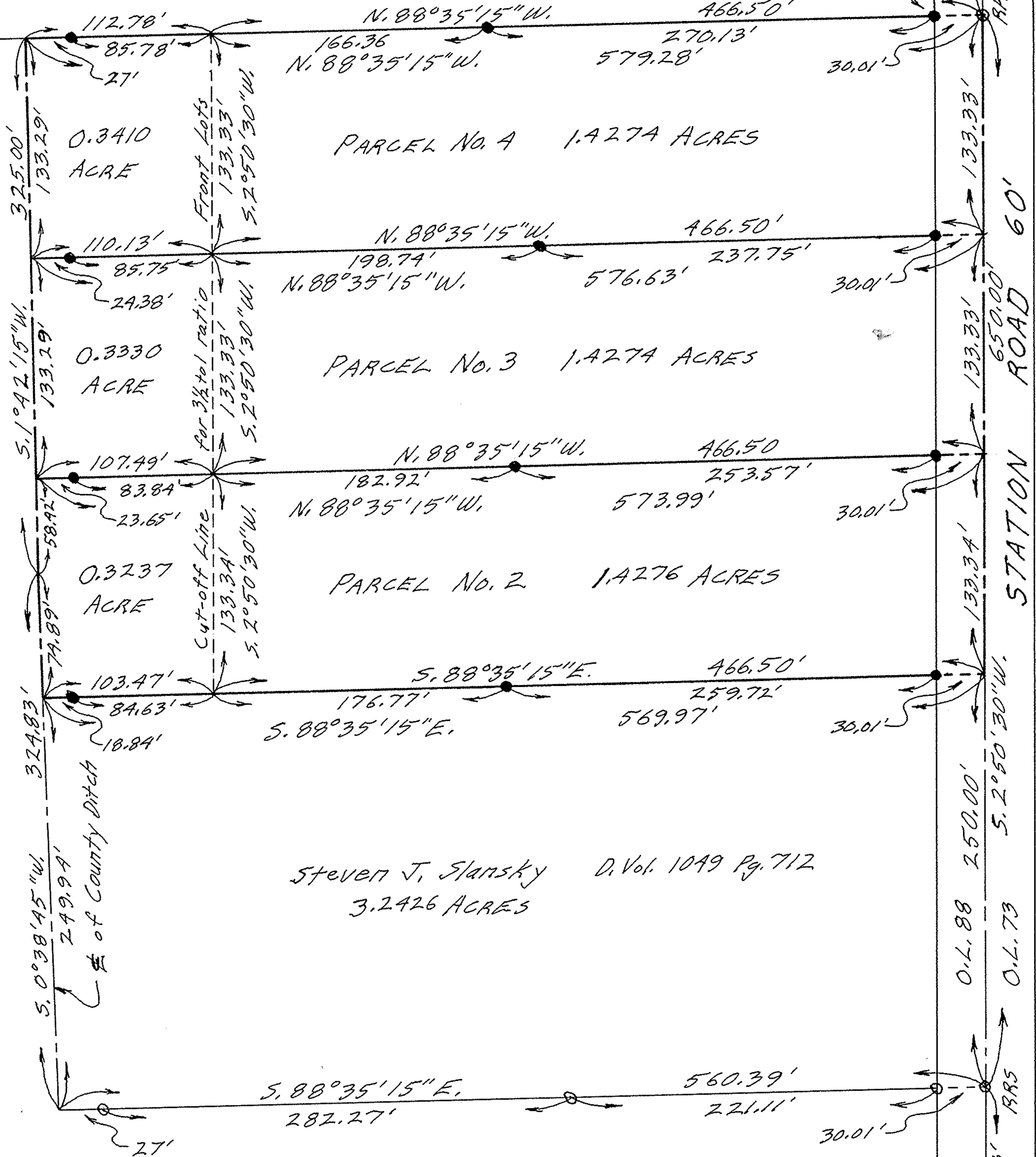

Steven J. Slansky D. Vol. 1049 Pg. 712
3.2426 ACRES

PLAT OF SURVEYS FOR
MARJORIE G. SLANSKY
ORIGINAL LOT NO. 88 - COLUMBIA TWP.
LORAIN COUNTY - OHIO
SCALE: 1" = 60' APRIL 24-1975
Gary E. Penfound - Reg. Surveyor No. 4457



O.L. 88
O.L. 89

12-00-022