

PLAT OF SURVEY FOR
MILO H. STEARNS

ORIGINAL LOT 88 COLUMBIA TOWNSHIP
LORAIN COUNTY OHIO
SCALE: 1" = 100' SEPTEMBER 2-1968
Gary E. Penfound Reg. Surveyor No. 4457

NOTE: ● indicates iron pin set
unless otherwise designated.


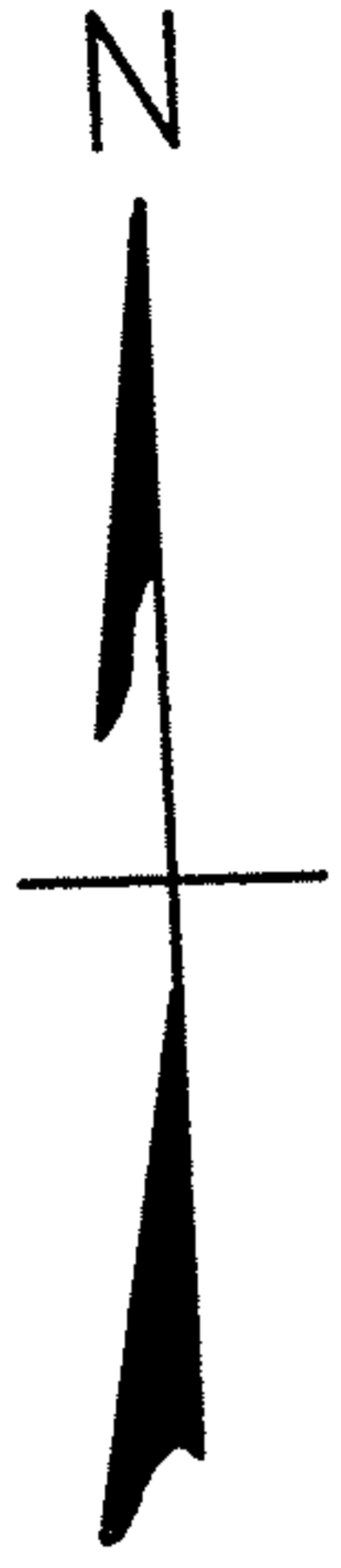

Ollie E. & Ida K. Roberts Pol. No. 1 D. Vol. 834 Pg. 26

8.5227 ACRES

AKINS ROAD 60'

O.L. 87 CAPEL ROAD 60'
O.L. 88

1079.77'
1353.75'

N. 88° 35' 15" W. 1671.69'
Pol. No. 2 D. Vol. 834 Pg. 26

N. 1° 30' E. 273.94'
260.94'

N. 88° 35' 15" W.

252.41' 269.86' 579.28'

Center of County Ditch
S. 0° 38' 45" W. 324.83'
S. 1° 42' 15" W. 325.00'

30.01' I.P. Fd. Bent I.P. Set

260.98' 5.2° 27' 45" W.

650.00' 1609.23'

STATION ROAD 60'

O.L. 88 O.L. 73

959.23' 5.2° 50' 30" E.

O.L. 88 O.L. 89

I.P. Fd. in Mon. Box