

PLAT OF SURVEYS FOR  
 DONALD L. & ELIZABETH A. HICKS,  
 RANDALL & ELAINE LACKO AND KENNETH R. & ROSE ANN BROWN  
 ORIGINAL LOT 44 - LAGRANGE TOWNSHIP  
 LORAIN COUNTY  
 OHIO

SCALE: 1"=100'

GARY E. PENFOUND Reg. Surveyor No. 4457

0.L. 45  
 0.L. 44

NOTES: 0 indicates iron pin previously set unless otherwise designated. • indicates iron pin set these surveys unless otherwise designated.

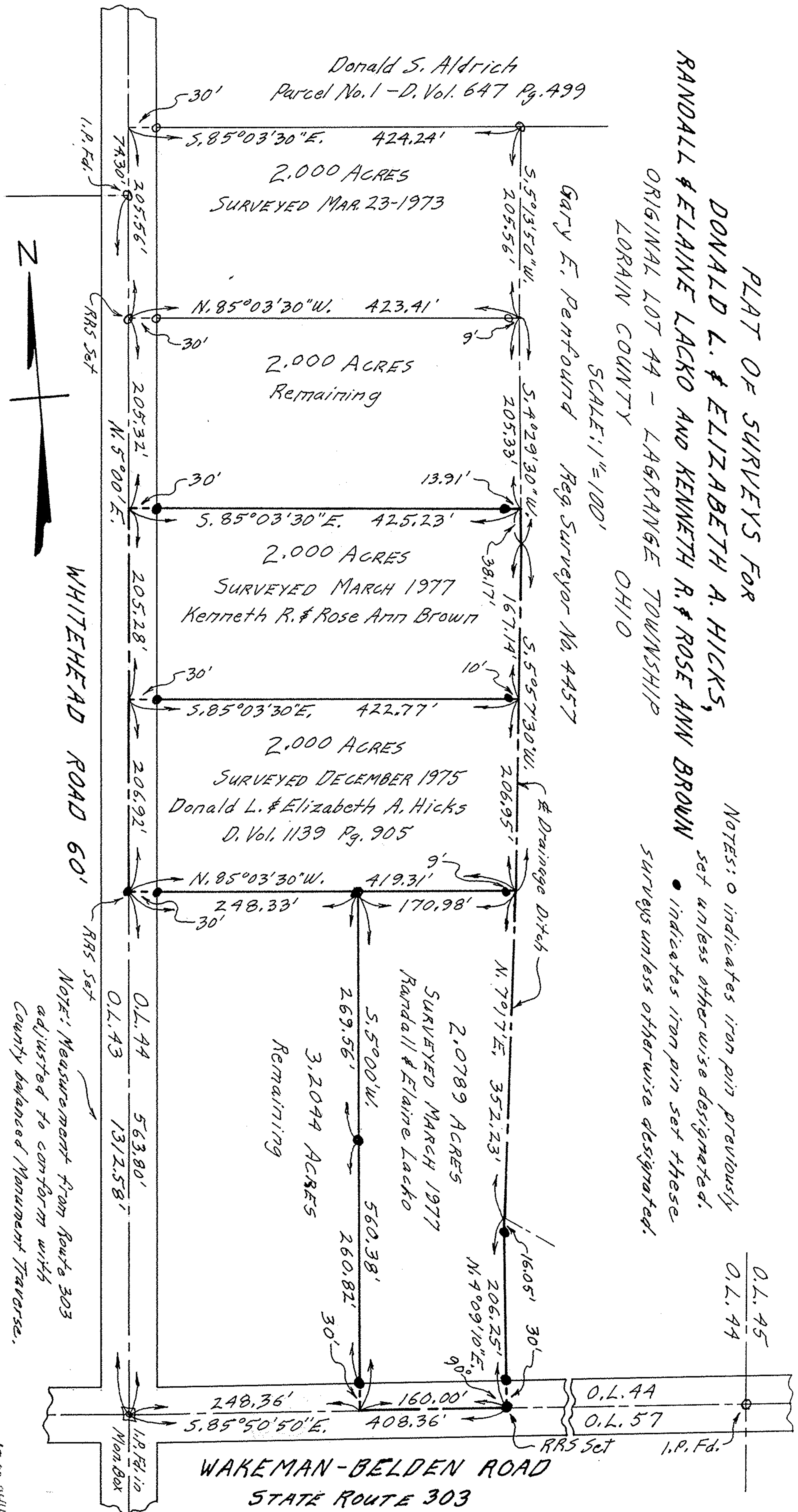

NOTE: Measurement from Route 303 adjusted to conform with County balanced Monument Traverse.