

WAKEMAN-BELDEN ROAD O.L. 44  
STATE ROUTE 303 O.L. 57

PLAT OF SURVEYS FOR  
JAMES W. & JEANNE KELLER  
ORIGINAL LOT 57 - LAGRANGE TWP,  
LORAIN COUNTY - OHIO  
SCALE: 1"=100' DECEMBER-1975

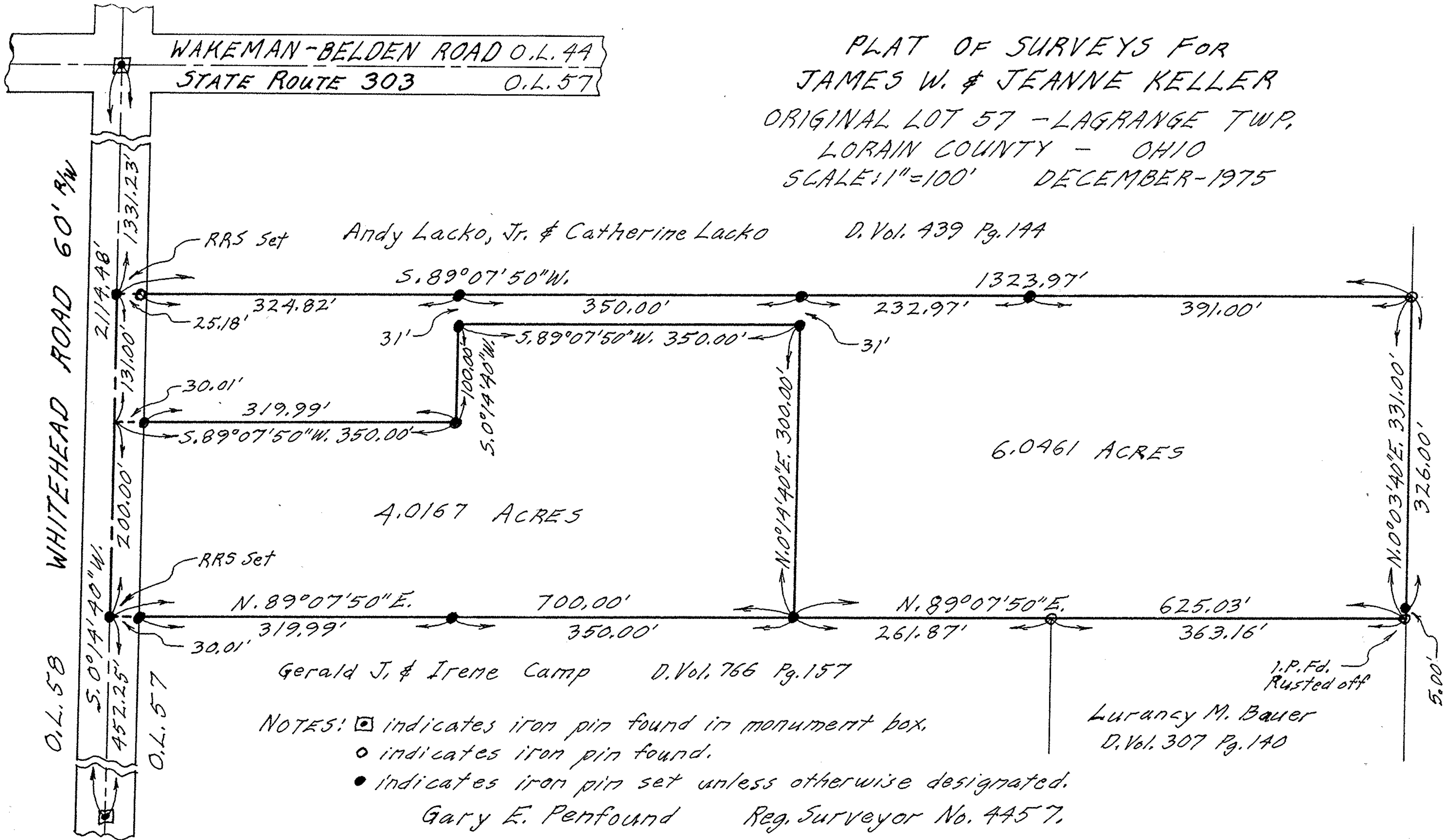

Dewey S. & Bessie M. Aldrich  
D. Vol. 190 Pg. 159

